AIRPLANE NEARLY HITS WILSON

THE WEATHER

Boston and vicinity: Fair tonight; Saturday unsettled, probably; slowly rising temperature; moderate southwest winds.
Sun rises 6:3 sets 4:54.
Moon sets 2:3 a. m.
High tide 8:14 a. m., 8:35 p. m.
Temperature(8 noon) Maximum 56 at noon, minimum 37 at 7 a. m., range 13.3. Temperature at noon 56.
Light all vessles at 4:54 p. m.

BOSTON AMERICAN

NEW ENGLAND'S GREATEST HOME NEWSPAPER

FINAL EDITION EXTRA

VOL. 15—N. 204

Copyright, 1918, by N. E. Newspaper Pub. Co.

BOSTON, FRIDAY, NOVEMBER 15, 1918

Registered in U. S. Patent Office

PRICE TWO CENTS.

NEW ENGLAND'S HEROES

Names of 1,000 Men in 101st, 102d, 103d and 104th Cited for Bravery

PRESIDENT IN DEATH PERIL

In Pathway of Landing Airplane, Is Saved by Skill of Alert Pilot

By International News Service.

Washington, Nov. 15.—President Wilson had a narrow escape from death, or at least serious injury, shortly after noon today, when he stood directly in the path of a Handley-Page high bombing airplane which was making a landing at the polo field in Potomac Park.

The pilot, by a quick and skilful twist of the great machine, brought it up and passed over the President's head at a distance of not more than eight feet.

The great crowd that was watching the exhibition flight of the largest aircraft in the country gasped when it was seen that the President was in danger of being bowled over. The machine was not more than two feet off the ground and scarcely twenty-five feet in front of the President when it swooped to the ground.

The sudden rise over the President's head was said by experts to be a remarkable exhibition of control by the pilot.

Mrs. Wilson, who was with the President, became so unnerved at what seemed to be the President's close call, that she insisted that he return to the White House at once. He left soon after amid ringing cheers by the crowd.

Before the flight the President displayed keen interest in the machine, which is capable of carrying fifteen persons. He started to climb into it, but apparently remembering the severe injury that resulted when he explored the interior of the tank Britannica several months ago, changed his mind and turned back. The demonstration was witnessed by cabinet members and many department heads.

MORE SICK AND WOUNDED MEN LANDED IN U. S.

Washington, Nov. 15.—Sick and wounded men numbering 724 were landed in the United States from the American Expeditionary Forces during the week ending November 9, the surgeon-general of the army announced today. These men have been distributed to the various reconstruction hospitals throughout the country.

YANKEE AIRMAN LANDS IN COLOGNE ON RHINE

London, Nov. 15.—An American airman landed on Thursday at Cologne, Germany, said an Exchange Telegraph dispatch from Copenhagen today.

Cologne is in the Rhine valley, forty-eight miles east of the Belgian border. It is an important railway centre.

TO HASTEN U.S. TROOPS RETURN

Everything Possible Will Be Done to Expedite Home-Coming, Says Baker

By International News Service.

Washington, Nov. 15.—Everything possible will be done by Secretary of War Baker to expedite the return to this country of the men in the American expeditionary forces. The Secretary so informed General Pershing today.

London, nNv. 15—(2 p. m.).—Belgian troops were ordered to march upon Antwerp today and occupy the city, said a French wireless dispatch.

London, Nov. 15 (3:12 p. m.).—The German warship Koenigsberg, which put out from a German port on the 13th with armistice delegates from the revolutionary faction on board, was met by British warships this afternoon and escorted to a certain point at sea where Admiral Beatty of the British Navy received the German delegates' proposals for carrying out the naval terms of the armistice, it is learned here. Execution of the naval terms of the armistice will be arranged at the British naval base in th Firth of Forth, Scotland.

Washington, Nov. 15. — A strong movement among Democratic Senators to secure the appointment of Vice-President Marshall on the American delegation to the peace conference developed today. Marshall has not been consulted by those who are urging his appointment, but if he were named by the President it is certain he would not decline to serve.

Paris, Nov. 15.—Swiss sources report more outbreaks in Vienna. The extreme Socialists are clamoring for the institution of a radical Socialist republic. A mob stormed the Parliament building Wednesday and demanded that a Socialist republic like that set up in Germany be established. Shots were fired and a score of persons were wounded. The new national flag was torn down and a red flag flown.

Paris, Nov. 15.—A number of the members of the Chamber of Deputies have given notice that they will introduce resolutions urging the allies and the United States to convene an international tribunal for the trial of the former German Kaiser as the instigator of the war and the person chiefly responsible for the cruelties and ravage perpetrated by the German troops.

TODAY'S BANK STATEMENT.
Boston bank clearings, $54,816,456.
Boston sub-treasury credit, $134,666.
New York bank clearings, $641,548,646.
New York sub-treasury debit, $3,309,305.

WAR CHIEFS AT TRUCE CONFERENCE AT VERSAILLES

At the left, Marshal Foch, generalissimo of the allied forces; at right, General Pershing, commander-in-chief of the United States overseas forces, on their arrival at Versailles for the military conference to frame terms of the armistice.

HOLLAND NOW IN FEAR OF REVOLT

Government Issues Appeal to People, Warning Against Socialist Agitation

The Hague, Nov. 15.—The government of Holland has issued a general proclamation of appeal, calling upon the people to co-operate with the existing powers in maintaining order.

The proclamation characterizes present conditions as reaching a state of grave crisis.

The proclamation denounces the extreme Socialist agitation and declares that the government is determined to resist any attempt to seize power or to subvert the existing authority.

'L' EMPLOYES RECEIVE $1,000,000 IN BACK PAY

About $1,000,000 in back pay will be distributed to Elevated employes today and tomorrow, under the award of the National War Labor Board on October 1, retroactive to June 15. It will average $100 to $125 for each employe. Election dates of the Boston Carmen's Union are as follows: Nominations for primaries next Monday in Fay Hall, 8 a. m. to 8 p. m.; primaries, Monday, November 25; election December 2.

ALLIED MILITARY MEN GO TO SPA TOMORROW

London, Nov. 15 (11:32 a. m.).—French, British and American military missions will leave for Spa (the seat of German army headquarters) on November 16, said a French wireless dispatch today. The American mission will contain six officers and nineteen soldiers, and will be headed by General Rhodes.

STONEHAM TREASURER ARRAIGNED FOR THEFT

Wesley P. Grey, town treasurer of Stoneham, was arraigned before Judge Dubuque in the Superior Court at Cambridge today on a charge of stealing $8,500 from the town of Stoneham between January 1, 1914, and October 16 of this year. Grey pleaded not guilty and bail of $20,000 was requested by District Attorney Nathan Tufts. H. H. Patten, attorney for Grey, secured permission to go over the treasurer's books with an auditor.

TO GIVE BASKET FUND PART OF INCOME

Earnings for 15 Minutes Will Help American Buy Christmas Dinner for Poor

The Boston AMERICAN'S idea for everybody to give the amount of his or her income for fifteen minutes to the Christmas Basket Fund has caught on in Boston.

Throughout the day people called up and announced their intention of adopting this suggestion. As soon as the present War Drive is over plans are laid by the employes and heads of several of the department stores and manufacturing plants in Greater Boston to make contributions to the fund on the basis of this idea.

When one thinks of it the income of anybody but a multimillionaire, for fifteen minutes, is a small matter and no one would feel the loss. But

Continued on Page 8, Column 3.

FATHER JOHN'S MEDICINE
Give strength to ward off colds.—Advt.

START DRIVE ON 'OLD GUARD' IN SENATE

Norris Resolution Would Abolish Seniority Right to Committee Places

By International News Service.

Washington, Nov. 15.—The expected fight by the Progressives in the Senate to wrest control from the reactionary element when the Senate is reorganized by the Republicans, was opened this afternoon when Senator Norris of Nebraska gave notice that he would present a resolution to amend the standing rules of the Senate when it meets again on Monday.

Senator Norris was prevented from introducing his resolution this afternoon by a filibuster led by Senator Penrose, that occupied the morning hour. The filibuster was aimed not only at the Norris resolution, but also at the emergency food stimulation bill, with its wartime prohibition rider, which now has gone over until tomorrow.

Senator Norris declined this afternoon to make known the contents of his resolution. It is known, however to provide that committee chairmen shall be selected under a rule of fitness and not by the old seniority rule.

The resolution is aimed directly at such Republican leaders as Senators Penrose, Smoot, Lodge and Brandegee, who will become chairmen of the Senate's most important committees if the rule continues in effect when the Republicans organize the Senate.

In his fight for enactment of the resolution Norris will be joined by Senators Kenyon, Borah, La Follette, Gronna, Johnson, and a half dozen other Progressive Republicans.

STORROW QUITS PUBLIC SAFETY COMMITTEE

Meeting of Original 100 Members Called by Governor for Wednesday

James J. Storrow today sent a letter of resignation to Governor McCall, quitting his office as chairman of the Public Safety Committee of Massachusetts. In accepting the resignation Governor McCall called a final meeting of the original 100 members from whom the committee was formed, to take place next Wednesday at 10 a. m., for final action in disbanding.

"While peace has not been declared," said Mr. Storrow in his letter, "it seems clear that the war emergency which you had in mind in creating the Public Safety Committee is at an end."

He thanked the local branches for their work, and the Governor for his "confidence and unwavering support."

In his reply, Governor McCall agreed that the emergency was over, and said that the war led the committee "merits the gratitude of the people of the Commonwealth and of the country."

Mr. Storrow's resignation follows those of Henry B. Endicott, executive manager of the committee and Food Administrator; A. G. Ratchesky, James J. Phelan and Mrs. Nathaniel B.

Continued on Page 3, Column 4.

JURY IN 10 MINUTES FOR WORCESTER DEATH CASE

Worcester, Nov. 15.—A jury to try Pietro Mandari for the murder of Austin J. Mohan was secured in ten minutes in Superior Court here today.

DEEDS OF VALOR BY MEN OF THE 26TH

A list of more than 1,000 citations of New England heroes, members of the 26th division which served in France under Major General Clarence R. Edwards, was announced at Northeastern headquarters today. Practically every regiment and detachment in the Yankee division comes in for some share of the honors as a result of heroic feats in battle on different sectors in France.

The general order follows:

Headquarters 26th Division, American Expeditionary Force.
France, October 16, 1918.
General Orders.
No. 85.

1. During the attack directed against Vaumire on the morning of February 27, 1918, Corporal Herman Gustafson, Company C, 102nd Machine Gun Battalion, directed and controlled the fire of his gun in the Balcon Groupe de Combat with coolness and resourcefulness. While receiving heavy shell fire, his gun became jammed by a faulty cartridge, and there being no tools available he dismounted the hot barrel with his bare hands, adjusted a fresh barrel and continued the firing, although wounded at that time by a shell splinter.

The division commander congratulates this soldier on his bravery and devotion to duty.

2. On the morning of February 27, 1918, an artillery action was directed at the Belvidere Groupe de Combat which caused the collapse of a quarry which was occupied by members of Company C, 101st Infantry, in such a manner as to kill instantly two men and pin down several others under falling

Continued on Page 10, Column 1.

EDWARDS TELLS OF GLORY WON BY 26TH

Washington, Nov. 15. — "La Belle Division Americaine" was the title bestowed by the French upon the New England (26th) Division, whose former commander, General Clarence R. Edwards, is today awaiting orders at Washington.

It was in a tone vibrating with pride that General Edwards spoke today of his "stout-hearted boys," as he called them.

The New Englanders enjoy the distinction not only of being the first complete American division to land in France but of having been on the

Continued on Page 7, Column 1.

RED GUARD ORDERED TO DISBAND.

London, Nov. 15.—The Workmen's and Soldiers' Council of Berlin has ordered the dissolution of the Red Guard, according to a dispatch from Copenhagen today. An appeal has been sent to the peasants to form peasants councils to provide for distribution of provisions.

LOWELL TO HONOR CARDINAL ON SUNDAY

Lowell, Nov. 15.—Lowell citizens headed by Mayor James B. Casey are planning to pay tribute to Cardinal O'Connell Sunday, when a big parade will be held in his honor. There will be exercises at the dedication of the Cardinal O'Connell parkway and a bust of the cardinal will be presented to his native city.

REFUSE WARRANT FOR DRIVER OF DEATH AUTO

A warrant for the arrest of Michael Lynch of River street, Hyde Park, charging Lynch with killing six-year old James Stevens of No. 317 Wood avenue, Hyde Park, last night, was refused in West Roxbury Court today. Lynch was operating a motor truck which struck the child.

DISORGANIZED GERMAN TROOPS SPREADING TERROR IN BELGIUM

WILD DISORDER REPORTED BEHIND GERMAN LINES

At the British Front, Nov. 15.—The demoralization of the German army is increasing hourly. Brussels apparently has been given over to mob rule. Officers are being shot by the score.

Civilians arriving at Ghent today picture scenes of the wildest disorder within and behind the German lines. The German soldiers are burning and pillaging, and the situation is bordering on open anarchy.

Sixty Belgians were killed Saturday night. Scores were injured.

The situation in Brussels so moved the Spanish minister and the Dutch consul, as well as a prominent lawyer of Brussels, M. Emil Jahnsons, that they hurried to Bruges and appealed to King Albert to take steps to safeguard the Belgian capital against the German menace, which is fast spreading.

MEETING AT GHENT.

The correspondent learns that the king sanctioned a meeting of twenty Belgian parliamentarians at Ghent today to discuss constitutional reforms with a view to establishing a new Belgian cabinet.

The Belgian people are reported to be particularly enraged against some Flemings who are accused of being pro-Germans, and even spies. All Flemings of this character who could leave fled with the Germans.

In Ghent a Belgian woman who had associated with Germans was threatened by a mob that wanted to cut off her hair and thus brand her as a traitor to Belgium. Gendarmes had the greatest difficulty rescuing her.

Only the most confusing and meager details reach us from Brussels, as few are allowed as yet to cross the allied line. It is understood, however, that the trouble began Monday night when 200 mutineers, most of them Bavarian soldiers, scattered throughout the city and began crying "Freedom!" Fighting in the streets immediately followed and it became worse every succeeding day. Socialists are said to be in complete control of the German armed forces in Brussels.

Belgian Socialists also are said to be stirring up trouble among the Belgians. It is believed, however, that most of them are Flemings who fear entry of the Allies into the capital.

Robinson Smith, representing the American commission for relief in Belgium, was the first American to enter Ghent. He was greeted by a tremendous ovation. He opened an office and began work, immediately relieving distress.

The people of Ghent say the German soldiers were infuriated when they departed, openly charging their officers with having fled to them throughout the war. It appears the fact that they had lost the war dawned upon them only four or five weeks ago. They said many bitter things against the Kaiser, such as "I'd like to cut his throat," because he and the officers had deceived them.

Towards the last, the German army transports broke down completely. The officers had no motor cars left. All lorries had wooden wheels, because there was no rubber. The German horses are all bones, and many oxen are being used.

A prospective diet in influenza. Horlick's Malted Milk, very digestible.—adv.

Fletchers Tea

"Always in good taste"

Your breakfast these crisp Fall mornings will be all the more enjoyable with a hot cup of this delicious tea. It has that subtle Oriental flavor you've been wishing for.

Tell your grocer or market man to bring you a can today.

E. L. Fletcher Co.
BOSTON

BRITAIN CONFIRMS BOSTON AMERICAN'S WAR BEAT OF 1914

Photo © by International

Most remarkable photograph of the European war, showing the British dreadnought Audacious sinking off the Irish coast after being hit by a mine. This picture was published in the Boston AMERICAN four years ago today and confirmed announcement of the sinking of the warship, also published exclusively in the Hearst newspapers, but denied by the British Press Bureau.

Allied Troops Along Entire Line Advance Toward German Cities

Paris, Nov. 15.—Conforming to the terms of the armistice, Allied troops have begun to advance along the entire line, following the Germans withdrawing from the invaded regions of France and Belgium, Luxemburg and Alsace-Lorraine.

By Sunday the tricolor will float over Strasburg, Metz and Colmar.

The Echo de Paris says the departments of Alsace-Lorraine probably will resume their old French names.

Copenhagen, Nov. 15.—Berlin dispatches give the partial make-up of the German government as follows:

Interior and Military Affairs—Dr. Ebert.

Finance and Colonies—Philip Schiedemann.

Demobilization, Transport and Justice—August Dittmann.

Publicity, Art and Literature—Herr Landsberg.

Social Policy—Herr Barth.

Foch Warns Germans to Guard Prisoners and War Supplies for the Present

Paris, Nov. 15.—Marshal Foch sent a wireless message to the German high command saying that German commanders in the field continue to propose to the allied commanders opposite them that the latter immediately take over Allied prisoners and German war material.

Marshal Foch states in his message that Allied commanders are forbidden to receive prisoners or materials for the present. Any prisoners or materials left by the Germans "in situ" must be guarded by the Germans before being officially taken over by the Allies.

Casualty Corrections on Fate of New England Men With Army Overseas

Washington, Nov. 15.—The following corrections to the current casualty list were issued by the War Department today.

WOUNDED SEVERELY IN ACTION (Previously Reported Missing in Action).

PRIVATES.

William G. Lapiante, Haverhill, Mass.

Joseph O. Sauriol, Worcester, Mass.

WOUNDED IN ACTION, DEGREE UNDETERMINED (Previously Reported Missing in Action).

PRIVATES.

Alphonse Basse, No. 27 Grosvenor street, Fall River, Mass.

Edwin A. French, Methuen, Mass.

Mitchell Levesque, No. 181 Division street, Fall River, Mass.

RETURNED TO DUTY. (Previously Reported Missing in Action.)

CORPORAL.

Alfred Noyes Platt, Southbury, Ct.

PRIVATES.

Edward H. Jewell, No. 41 King street, Worcester, Mass.

Henry W. McEachern, Brewer, Me.

Kasemiers Pihel, Terryville, Ct.

TELEPHONE OPERATORS WILL GO TO WASHINGTON

Representatives of the Boston Telephone Operators' Union will leave for Washington tomorrow or Sunday, following the statement of William B. Driver, Jr., general manager of the New England Telephone Company, that the company has no power under government control to negotiate the new wage schedule of the local. The committee plans to appeal to Postmaster General Burleson.

JAMESON CALLS FOR INSPECTION OF BALLOTS

Concord, N. H., Nov. 15.—John B. Jameson, Democratic candidate for the United States Senate, who was defeated by George H. Moses, Republican, by 1,663 votes, has made personal application to the Secretary of State here for an inspection of ballots. The official figures, as announced yesterday, gave Moses 35,528 and Jameson 34,459.

REMARKABLE COINCIDENCE.

It was at this moment the photograph afterward published in the Boston AMERICAN was taken. It was an extraordinary coincidence that the man who took the photograph and sent it to the AMERICAN did not know that a fellow passenger on the Olympic was a staff correspondent of the AMERICAN and was already sending a mail account. But the photograph arrived after the mail account was published in the AMERICAN and officially denied.

The publication of this news and photograph exclusively in the Boston AMERICAN and other Hearst papers, although all British newspapers were forbidden to publish it, excited wide comment throughout England, although publication of the name of the battleship was never permitted. But the incident evoked so much criticism of the censorship that the British government was deeply incensed against the Hearst newspapers.

FIRST DUTY TO AMERICA.

The Boston AMERICAN was very sorry to offend the British government, but it felt that the United States not being at war at that time American newspapers had a right to print the news.

This was one of the offences that led the British government to deny the use of its cables to the Hearst newspapers or the International News Service. This ban continued for many months and was not officially lifted until after America entered the war.

The friendship of the Hearst newspapers for England is entirely sincere, but their first duty as newspapers is to America and their American readers.

MAN HURT AS "SNAKE CAR" LEAVES TRACK

As the result of an accident to one of the "snake cars" of the Boston Elevated, on Washington street, near the Lotus Place carbarn, early today, Robert T. Fyn of No. 6 Elven Road, Roslindale, sustained painful injuries. Three other passengers escaped injury. The car was badly damaged. The accident occurred, it is said, through the rear car leaving the tracks. Every window in the car was broken by the jar.

BRITAIN ADMITS LOSS OF BIG WARSHIP

News Exclusively Published by Hearst Papers Four Years Ago Is Now Confirmed

The British government sent out, on Wednesday night, through its press bureau in London, the following official announcement:

The Admiralty tonight made its first official announcement of the loss of the battleship Audacious, which sank after striking a mine off the north Irish coast on October 27, 1914. The loss of the battleship was kept a secret at the urgent request of the commander-in-chief of the grand fleet.

The Boston AMERICAN and the other Hearst papers were the only newspapers in the world that announced on October 30, a few days after the event, the loss of Great Britain's great battleship, the Audacious.

RECEIVED PHOTOGRAPH.

A verification of the news was received by mail from the staff correspondent of the Boston AMERICAN, who witnessed the sinking and the gallant rescue of the crew in a heavy gale by British destroyers.

The facts were printed without comment in the Boston AMERICAN of November 14, 1914. A prompt denial was made by the official Press Bureau in London, apparently upon the authority of the British government. The denial seemed so unequivocal that it was sent out by the Associated Press to its over two thousand daily newspapers in the United States.

On November 14 the AMERICAN received from another correspondent a photograph showing the actual sinking of the Audacious. This photograph was taken from the giant White Star liner, the Olympic, which had been summoned by wireless. It was published November 15, 1914.

The Olympic, in a heavy gale, struggled for many hours to get the sinking Audacious in tow so that she could be taken nearer shore, where she could be salvaged after sinking. But every hawser passed the Olympic to the 24,000-ton battleship snapped in the heavy gale. The effort to convey by destroyers the anchor chains of the Olympic to the Audacious to serve as a tow line failed, on account of the heavy seas running, after an all-day trial.

For many hours during these fruitless efforts the peerless dreadnought, fatally wounded, was slowly sinking lower and lower in the stormy seas. Finally her personnel of more than a thousand men were taken off by splendid seamanship to the waiting destroyers, a few moments before the great battleship went down.

Automatic Rule: Goods must sell quickly here or have first prices or be reduced ¼ after 12 selling days, ½ after 18 selling days, ¾ after 24 selling days, and if any remain after 30 selling days, they'll be given away.

Filene's Automatic Bargain BASEMENT

Basement economies: no charge accounts, no free deliveries, no goods returned after 48 hours, etc.

just one more big bargain lot out of our hundreds

we can't possibly advertise them all—but they're all good—walk through any day and see for yourself

today out go 385 all wool overcoats!

and every solitary one at such a low price they'll sell like hot cakes. So don't you wait, brother, for any automatic markdown—there's going to be a *raid*—yes, a regular raid on *these* coats—and by the time automatic markdowns *should* come, we're sure there won't be any coats left to *mark down*—this proposition has got *the* punch—

just look at the coats:

Samples, surplus stock, try-on and one-of-a-kind models made of fine, rich materials and tailored by one of the best and largest manufacturers in the trade. Majority have satin sleeve and yoke lining.

Big coats, smaller coats, rich looking coats, heavy coats and warm coats. All models sketched can be found at one price or another. Sizes 34 to 42.

then look at the prices:

$12 $16 $19 $22

one thousand pairs men's high grade shoes perfect quality $4.90 Goodyear welt

hundreds of other bargains daily

Filene's Automatic Bargain BASEMENT

Pays to walk through daily—early or late—here are some typical lots showing why it pays to come early—

Will you be one of the 60 early women to get these? Saturday, 8:30

coats fur trimmed $25 just 30 of them!

Misses' and women's coats of fine velours, with large fur collar, deep fur cuffs and wide band of fur around bottom; fully lined with an excellent lining. Navy, brown, green, plum or black.

suits velveteen $25 for 30 lucky women only!

Good quality velveteen in a smart belted model with convertible collar, some with slash pockets; trimmed with buttons; fancy silk or plain lining. Green, brown, plum, black or navy; not all colors in each size. Misses' and women's sizes.

just 125 sample crepe de Chine waists $2.75

Round or square neck models with neat trimmings; also a small lot of embroidered georgette crepe waists.

just 96 warm blanket bathrobes $3.45

Pretty floral patterns made with one pocket and satin ribbon trimmed collar; cord girdle finished with tassels. Sizes 36 to 44.

AUTOMATIC RULE

Everything here must sell quickly at its first price or be reduced 25% after 12 selling days, 50% after 18 selling days, 75% after 24 selling days. If any goods remain after 30 selling days they will be given away.

hundreds of other bargains

LENOX JEWELRY CO.

America's Best Watch

ILLINOIS-ROCKLAND

19 JEWELS Adjusted SPECIAL OFFER

85¢ DOWN and A WEEK

A $50 Watch for $31.50

As Judged by the Movement

19 jewel, adjusted to positions, heat, cold, isochronism; has gold centre wheel, steel escape wheel, compensating winding wheels, double roller and double-sunk dial. 20-year gold-filled case. Mail Orders Promptly Filled. Dept. A. Open Daily Till 5:30, Saturday 6:30 P. M.

LENOX JEWELRY CO.

373 Washington St., Boston
Fifth Floor—Jewelers Building

"It's the Bean"

LABOR WILL CONTINUE TO RECEIVE HIGH WAGES, SAYS BARUCH

TO SHARE MORE IN PROFITS

Workers Will Be Well Paid—Consumers to Benefit by Lower Cost of Production

Washington, Nov. 15.—Labor will receive a higher participation in the fruits of its toil when peace is declared as a result of great national prosperity and the better understanding it has with capital from war dealings, according to Bernard Baruch, chairman of the War Industries Board.

"I have the utmost confidence that the labor situation will be adjusted without loss to the workers," he asserted. "Labor will continue to be well paid."

Baruch favors the creation of a permanent government organization to project measures of conservation and standardization.

WOULD INCREASE PRODUCTION.

"Properly conceived," he said, "a policy of industrial conservation and standardization in time of peace will make for a saving in materials, money and labor, and a consequent increase in productive capacities. Standardization of types and styles of various classes of commodities will make for cheaper costs of production and, resulting therefrom, lower prices to the consuming public. The possibilities of such economies constitute one of the greatest lessons we have learned from the war."

Mr. Baruch announced that he had notified the 251 "dollar-a-year" men in his employ that when, in their judgment, the necessity for their presence in his organization no longer exists, that they so notify him, giving him the power to pass on the wisdom of their resignations at this time.

WILSON FAVORS COMMISSION.

Numerous conferences of government officials and of the members of civic organizations here brought to the conclusion the frankly expressed opinion that America is better prepared for peace than she was for war. The outstanding questions of the hour are:

1—What machinery will be devised by the government to take advantage of the industrial lessons taught by the war, and

2—What part will organized industry take, in the future control and distribution of raw materials.

President Wilson favors the creation of a commission to map out the work of industrial and social reconstruction. Senate leaders unhesitatingly say that they will favor only such plans for reconstruction as may be brought to their attention by their own constituted committees.

WILL TURN OVER STATISTICS.

It is potent that Chairman Baruch of the War Industrial Board is preparing for the dissolution of his organization and is ready to hand over his statistics and findings to officials of the Department of the Interior, Department of Commerce or to any other governmental body to whom may be given any part of the duties which the War Industries Board has borne.

Perhaps the most interesting sidelight on the industrial situation is the announced meeting of some 250 to 400 committees, representing as many industries of the country, to be held at Atlantic City by the United States Chamber of Commerce next month.

As yet officials of the Chamber of Commerce are not prepared to discuss plans which, for lack of knowledge of the exact drift of governmental opinion, have failed to progress toward crystalization.

WILL "UNSCRAMBLE" EGGS.

The 400 war service committees, however, worked in conjunction with the War Industries Board in the scrambling of the industrial eggs during the past year and a half, and it is no secret that the Chamber of Commerce—the most powerful industrial organization the nation has ever known—believes that the unscrambling process should be carried out by the men who did the scrambling.

The Chamber of Commerce denies that plans are afoot by which the industrial giants of the country will delegate committees which, in turn, will divide up the raw materials of the country by right of joint purchase and control. The business men of the country, however, realize the advantages to be derived from the stabilization of prices by adequate control of raw materials. The session at Atlantic City next month promises to be very interesting, according to business men here.

INTERMEDIARY ON RESOURCES.

The War Industries Board will hereafter act as the intermediary through which the industrial resources of the nation are to be carried back to a peace basis and rapidly diverted to the normal needs of industry and trade, Chairman Baruch announced today. The arrangement has been executed by an agreement with all the war-making agencies of the government. The board will promptly be advised of adjustments of all government war contracts in excess of $100,000.

It has never been the function of the War Industries Board to make contracts and therefore the board cannot assume responsibility for contract adjustments. However, the board will undertake by advice as to control the situation so as to stabilize the flow of materials, labor and plant facilities back to peace channels. The board will receive information concerning the cancellation of contracts from all government departments and will keep in constant contact with the industries.

Real Story of "Lost Battalion" Told by Commander

New York, Nov. 15.—Lieutenant-Colonel Charles W. Whittlesey, whose message "You go to hell," to the beleaguring Germans who sought the surrender of the "lost battalion" on October 7, rang around the world, has again set foot on American soil.

Probably nearly everybody who had thrilled over the voicing of that defi from a battalion surrounded and apparently certain to be cut to pieces, as, indede, many in it were, expected to find its commander wearing a face showing traces of Von Hindenburg pugnacity, with mayhap, knives and bayonets bristling all over him.

Instead, those who greeted the returned hero saw a strapping young officer, typically American, more than six feet tall, gazing out through a pair of steady eyes in which was a glint of unmistakable kindliness. He is 35 years old, a graduate of Williams College, and was a lawyer before he went to Plattsburg to train for Uncle Sam's army.

CUT OFF TWICE.

"We were twice cut off in the Argonne forest," he said. "The first time was September 26. The second time we were penned in from October 3 till the night of the seventh.

"We advanced into the heart of the forest, an almost impregnable jungle of undergrowth, with about 600 or 700 men of the first and second battalions 306th Infantry, an outfit of New Yorkers and Westerners. We had exhausted our rations and before the fresh supply had been served to more than half of our men we got the order to advance. Each man carried 220 rounds of rifle ammunition.

"The following day we ran into stiff resistance at a hill where the Germans were entrenched and had mounted many machine guns. Our course lay through a deep ravine with hills 200 feet high rising from its bottom. Company A attacked the hill and lost all its officers and most of its men. The next morning we went forward, reaching our objective, a road running alongside the hill, about 8 p. m. There we bivouacked, throwing out outposts.

"The spot we occupied was perhaps 200 yards long and was thickly wooded. You could see no one ten yards away. To the north the hill rose sharply above us. The Germans were hidden there. Below us was a swamp and marsh, to which, fortunately, we could make our way at night for drinking water, crawling through the machine gun fire which the Boche sprayed about the pool.

"That morning, October 3, runners whom I had sent to our outposts, returned to tell me the outposts had been cut off or captured. We knew then that we were surrounded, and it was then simply a matter of sticking there until reinforcements came up."

"Simply a matter of sticking there," was the modest phrase employed by Lieutenant-Colonel Whittlesey to describe one of the most heroic decisions of the war.

HOW GERMANS ATTACKED.

"The Germans attacked every afternoon," he continued. "They would come down the hillside through the brush, yelling like 10,000 devils. It was useless to look for a target through that brush. They heaved down hand grenades, called 'potato mashers,' because of their shape, and swept us with machine gunfire.

"It was impossible to say how many of them were accounted for by our return fire. They dragged their dead and wounded away each night, but we found bodies in the brush afterwards.

"Of our own number 107 were killed. It was impossible to bury them properly in the rocky hillside, and their bodies were later taken back for burial.

"The afternoon of October 7 they sent a messenger to us. He was blindfolded and carried a white flag. He brought a typewritten message, reading, as nearly as I can remember:

"'We has heard the cries of your wounded. It is impossible for you to escape. Why do you not surrender in the name of humanity? Send back your reply by messenger carrying a white flag.'

"Well, we didn't send back any message at all. We simply told that messenger to 'go to ——.'

"Perhaps he went. I don't know.

"The Germans must have been informed by their scouts that relief was advancing toward us, and hoped to get us to surrender before our regiment came up. We ourselves did not know that help was so close at hand. But we stuck on and that evening a battalion of the 307th made its way to us. Then the Germans retired. Back of us came the whole 77th Division, advancing along the entire line.

"We marched out with eighty-seven men of my battalion, the first, and 107 men of the second under Captain George C. McMurrie, who were unwounded. All the rest of our men were killed or wounded.

"And those runners! After several had been killed trying to get word to headquarters I asked others if they cared to take the risk.

"'Why, sure,' they always said. That's the way they all were.

"When we were relieved we had not had a bite to eat for four days."

Lieutenant-Colonel Whittlesey returned to America to visit his parents at Pittsfield, Mass.

Peace and Wedding Bells

Among those Bostonians most delighted with the coming of peace is Miss Mary Sennott, daughter of Deputy Chief Daniel F. Sennott of the Boston Fire Department, whose marriage waits on the return of the troops. She is to be married to Private John B. Casey of the Fourth Artillery Corps upon his return. The groom-to-be is a former Boston Latin School instructor.

PUBLIC SAFETY BOARD DENIES DISSENSION

Storrow Resigns; Endicott Appoints Six New Assistant Food Administrators

Continued from First Page.

Thayer, head of the women's war work activities.

DENY DISSENSION RUMORS.

Mr. Endicott and his assistants and Governor McCall resented the suggestion that the resignations had come as the result of internal dissensions. They all agreed that their work during the past twenty-three months had been cordial and harmonious.

They said that with the war at a close, the necessity for further public-safety work is at an end. Mr. Endicott appointed six assistant food administrators, who will enforce the food regulations. Plans were in progress to transfer the remaining public-safety work to existing State departments.

Mr. Endicott issued the following statement:

"I have been constantly asked today why I have requested to be relieved as soon as practicable from war work, and also why others associated with me have asked for the same release.

"When it became apparent that an armistice was imminent we were all unanimous in our belief that when it was signed it was wise for us to ask to be relieved. We came to this conclusion because we realized that conditions after fighting ceased would be different from those obtaining during the war. Our work has been war work.

WORK PLEASANT, SAYS ENDICOTT.

"Our authority has been vague, but we have had all the necessary authority because we were at war, and the people of Massachusetts have been glad to do everything we requested. They have done their share nobly, and they have done it voluntarily. This has made our work much easier and very pleasant.

"Now, it seemed to all of us that the sooner we began to take steps toward peace conditions the better. In peace times committees appointed for war service cannot accomplish nearly as much as organizations appointed to handle peace problems. Peace problems must of necessity be handled in a different manner from war problems.

"None of us intend in any way to neglect any of our duties or put ourselves in such shape that we cannot be of help if help is needed. We do believe that organizations now existing or which may be appointed, Federal or State, will prove to be the proper channels to carry on the work. I am confident that I speak for the whole Public Safety Committee when I say that we stand ready to be of service in any way.

NEW FOOD CONTROLLERS.

"As to the food problem, I have today appointed six of the strongest men in our organizations as assistant food administrators. These men are John R. Willard, Mr. Z. C. Dickinson, Mr. Edward Wigglesworth, Mr. A. A. Kidder, Mr R. M. Everett and Mr. H. C. Everett, Jr. If these men need any assistance Mrs. Thayer, Mr. Rathbesky, Mr. Phelan, Mr. Lyman, Mr. Clark and myself will aid them all in every way possible. We shall only relax our efforts or lay aside our responsibilities as we can place them safely on the shoulders of these young men. The regulations and rules of the United States Food Administration will be rigidly enforced until peace is declared.

"In answer to the statement in one of the morning papers that there was a suspicion of dissension, or 'heated discussion behind closed doors,' it is almost needless for me to say that there is not the slightest foundation for any such statement. From the very first there has never been one single difference of opinion amongst us. We have been absolutely unanimous in our opinions, and there never was even a thought of any dissension; nor has there been any in the whole year and nine months during which we have been together every day—and long days at that."

SPECIAL NOTICE.

BELL-ANS FOR INDIGESTION

AYER WOMAN BRINGS SUIT FOR DIVORCE

Mrs. Mamie A. Walden of Ayer has filed a suit for divorce against her husband, Angus G. Walden of Ayer. They were married in Albany, N. Y., August 26, 1914.

REGULAR SERVICE ON THE FALL RIVER LINE

Port restrictions having been removed, the Fall River Line has resumed its regular service. The boat train now leaves South Station at 6 p. m. daily.

COLONEL ROOSEVELT TO LEAVE HOSPITAL SOON

New York, Nov. 15.—Colonel Theodore Roosevelt, who is at the Roosevelt Hospital here suffering with sciatica, will be out in a day or two, according to physicians.

S. O. S.

United War Work Fund

Metropolitan Boston's Quota

$5,000,000

Amount to Date

$1,623,904

Come to the Rescue!

METROPOLITAN EXECUTIVE COMMITTEE

ALFRED L. AIKEN
CHARLES G. BANCROFT
MISS MARY A. BARR
WALTER E. BAYLIES
EDWIN P. BROWN
J. RANDOLPH COOLIDGE, JR.
LEWIS A. CROSSETT
ALLEN CURTIS
LUDWIG EISEMANN
S. H. FRENDENTHAL
ALLAN FORBES
DANIEL J. GALLAGHER
THOMAS B. GANNETT
WILLIAM A. GASTON
JOSEPH M. HERMAN
JOHN C. HOLMES
HORACE HEYER
HENRY HORNBLOWER
ALBERT W. KAFFENBURGH
LOUIS R. KIRSTEIN
GEORGE C. LEE
MRS. HARRY LIEBMAN
ROBERT C. MORSE
WILLIAM A. PAINE
EDWARD B. PEIRCE
MRS. ANDREW J. PETERS
JAMES J. PHELAN
MISS JULIA G. PRENDERGAST
J. M. PRENDERGAST
FRANK W. REMICK
MRS. WILLIAM H. ROBEY, JR.
SABIN P. SANGER
FRANK W. STEARNS
PHILIP STOCKTON
WALTER E. SPAHR
EDWIN S. WEBSTER
DANIEL G. WING

Mail Checks to Alfred L. Aiken, Treasurer, Care of National Shawmut Bank, Boston.

GIVE

A Combination of Good Qualities invites your attention to

Grape-Nuts

No sweetening required.
No cooking.
Needs but little milk or cream.
Fine with evaporated milk.
Keeps indefinitely.
Not a particle of waste.
A wonderfully attractive flavor.

"There's a Reason" for Grape-Nuts.

These Specials for Saturday

Sale of $6.50 & $7.98 Georgette Waists

In Big Purchase & Sale

$4.95

In Harmonizing Suit Shades

Expensive looking models with rounded and square neck effects—high and jabot collars—side and back button effects—beaded, braided and embroidered. Georgettes, Crepe de Chines, Satins—all colors.

At the New **Bedell** *Fashion Shop*

Washington, Corner Bedford Street

Victory Sale Rich Winter Coats

Actual $35 to $45 Values

$28

With Luxurious Fur Collars

The utmost in coat values—carefully tailored in exact replicas of the season's foremost models. Original belted styles, loose backs, panels and plaited styles—large convertible fur collars, pockets and belts.

—Colors—	—Materials—
Browns—Taupes	Velours—Pom Poms
Burgundy	Kerseys
Greens—Oxfords	Plushes—Meltons

Other brilliant assortments—best fabrics, styles and colors, at $35, $45 to $185.

$35-$45 Winter Suits Reduced

Brilliant Tailored Successes

$28

Richly Fur Trimmed or Plain

Exceptionally smart, high-grade tailored suits—in original strictly tailleur effects, belted styles, braid and button trimmed models—new expressions in pockets and belts. Rivalling custom-made in their trim narrow shoulders and tight sleeves

—Colors—	—Materials—
Navy—Black	Serges—Poplins
Damson	Oxfords
Taupes—Brown	Tweeds—Velours

Brilliant assortments of Tailored and Fur-Trimmed Suits at $35 to $150

No Charge for Alterations—A Further Economy

The Bedell policy of "No Charge for Alterations" applies to these great specials—insuring that well-groomed tailored appearance—and saving you from $3 to $10!

These Dresses $19.75

Victory Sale New Winter Dresses

Offering High Grade $25 and $30 Models

Styles:—Distinctive models in latest expressions. Panels, Tunics, Tiers, braid and fringe trimming—plaited skirts, sashes and surplice effects. New collars.

$19.75

Materials:—Serges, Satins, Silk Taffetas, Combinations, Silk Georgettes in Blacks, Navy Blue, Grays, Tans, Taupes, Browns and Lighter Blues.

GIVE! GIVE! GIVE!

FINE JITNEY DRIVER $30 FOR RECKLESS DRIVING

Worcester, Nov. 15—Charged with reckless driving between Worcester and Camp Devens while returning a load of soldiers to camp, Jeremiah F. Keegan, a jitney driver, was fined $30 by Judge Samuel Utley in district court.

Open Until 9 P. M. Saturday Till 10 P. M.

HARKO S. H. HARRISON CO. CLOTHES

$62 to 672 Washington St. Corner Beach St.

MARK-DOWN SALE OF WINTER

OVERCOATS

All Wool Men's Overcoats

215 smart model overcoats in plain grays, navy and fancy all-wool mixtures, are worth $25 and $30. To be last year's styles—Stuff-sed..... $17.50

450 Men's and Young Men's Winter Overcoats

58 inches to the yard means heavy cloth that gives warmth to the body, in a great many shades, models and styles, worth no less than $40. $23.50

Winter Overcoats

In the cut, in several styles of shades, a model, smooth or rough fabrics, both at the prese market value all the $19.50

Sale of last year's Fall and Winter Overcoats and Suits at great reductions

All-Wool Black Kersey and Melton Overcoats at $20, $25, $30

Worth double in the present market. The price of cloth and clothing doubled in price in just one year. We carried them over from last year and therefore can afford to sell them for these prices.

MEN'S SUITS AND OVERCOATS

Which well have from the 1 price days, sound wool fabrics, are cut and with cut excellent values, worth pres ent market$, at $14.50

MEN'S WINTER OVERCOATS

Shirt and flare model, the newest design. You have to see them to appreciate the quality, very fine all wool blnish and brown cloth, the $15 and $20 kind that you notice in a good many store windows. Our price $30

Suits Fo6en and Young Men

Silk-lined flgh of blue, brown, green and oxford cloth and inverted military top pock, $ shirt model, le coats; also o cuts in the styles. Worth, at $26.50

Men's Trousers AT MARK-DOWN PRICES

150 of the well-known country-wide Reagan elen mrlton style, satin-lined throug ed, extra ma make, dark-fored and fo bridge shas. Worth $45, a $29.50

$5.00 Men's Trousers at $3.98
$5.50 to $6.00 " " $3.50
$6.00 to $6.50 " " $4.00
$7.50 to $8.00 " " $5.00
$9.00 to $10.00 " " $6.50
They are in neat pin-stripe worsted, plain gray and blue serges, also cardurov and extra heavy working pants.

S. H HARRISON COMPANY

662 672 Washington St., Corner Beach St.

PROHIBITIVE TAX AIMED AT CHILD LABOR

Amendment to the Revenue Bill Offered in the Senate Today

By International News Service.

Washington, Nov. 15.—An amendment to the revenue bill designed to control child labor in the United States by placing a prohibitive tax on the products of child labor was introduced in the Senate this afternoon by Senator Pomerene of Ohio.

The amendment was said to have the approval and support of President Wilson. A tax of 10 per cent, on the entire net profits of any mine or quarry employing children under sixteen years old, and any mill, cannery, workshop, factory of manufacturing establishment employing children under fourteen years and children between fourteen and sixteen years more than eight hours a day would be levied under the amendment.

The amendment provides, however, that the tax shall not apply against employers who hire children under age, but who present certificates showing them to be above the ages set i nthe amendment. A false statement on the gase of children employed is punishable by fine of not less than $100 or more than $1,000, and imprisonment for not more than three months.

The amendment was prepared by Senators Pomerene, Lenroot and Kenyon to replace the Federal child labor law, recently declared unconstitutional by the U. S. Supreme Court.

WORCESTER INCOME TAX ASSESSOR RESIGNS

Worcester, Nov. 15.—Charles H. Morse, for several months State income tax assessor for Worcester district, has resigned and will soon enter a large Worcester business firm. Percy B. Hitchcock, in charge of the income tax work at Fitchburg, has been recommended as a successor to Mr. Morse at a salary of $3,000 per year. His appointment to this position is now being considered by the Governor's Council.

UNION HAT CO.

DOWN TOWN DEPARTMENT STORE

BIG BARGAINS FRIDAY and SATURDAY

$7.50 Men's Wool Coat Sweaters $4.98
35.00 Men's Degskin Fur Coats - 23.98
18.00 Men's Winter Corduroy Suits 12.98
1.50 Heavy Cloth Winter Caps - - .95
5.00 Men's Winter Corduroy Pants 3.48
12.00 Blanket Lined Corduroy Coats 8.98
2.00 Wool Lined Reindeer Gloves 1.48
1.50 Men's Lined Working Mittens .98
5.00 Winter Weight Dress Pants - 3.48
25.00 Men's Big All Fur Coats - - 16.98
3.00 Men's Warm Strong Sweaters 1.98
6.00 Men's Fur Gauntlet Mittens 4.48
1.50 Dou. Thick Woolen Stockings .75
5.00 Army Khaki Flannel Shirts - 3.48
1.50 Heavy Rib'd Winter Underwear 1.19
3.00 Wool Finish Union Suits - - 1.98
2.00 Big Men's Strong Work Shirts .98
20.00 Lamb Lined Cloth Reefer Coats 13.98
2.50 Heavy Fleece Union Suits - - 1.95
5.00 Men's All Fur Caps - - - - 3.48

More Sheep Lined Coats, Ulsters, Reefers, Overcoats, Overshoes, Felts, Moccasins, Lumbermen's Stockings, Wool Gloves and Mittens, Wool Union Suits, Wool Underwear, Fur Gloves, Fur Lined Gloves, Workingmen's Lined Gloves and Mittens, Scotch Caps, Aero Caps, Hockey Caps, Lined Dress Gloves, Rubber Coats, Rubber Boots, High Overshoes, all at big bargain prices for this sale.

UNION HAT CO.

139 Hanover St.

Don't Forget the Number

Use plenty of BAKED APPLES

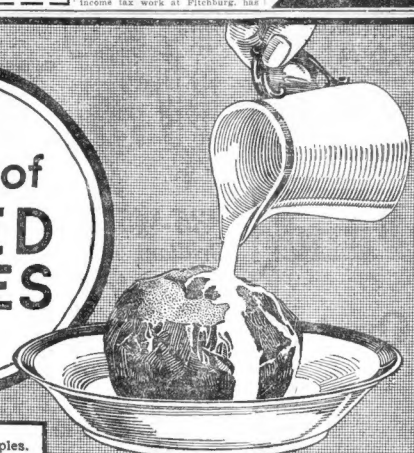

USE plenty of baked apples. Cooked fruits are recommended by the Food Administration.

How baking does bring out the delicious flavor in a baked apple—it's improved 100 per cent over the raw apple.

We use the same idea to improve the flavor of tobacco—offer it to you toasted instead of raw. Try Lucky Strike Cigarette—it's toasted.

LUCKY STRIKE CIGARETTE

It's toasted

SAVE the TIN-FOIL from Lucky Strike Cigarettes and give it to the Red Cross

© Guaranteed by The American Tobacco Co.
INCORPORATED

Your Obligation to the Boys "Over There" can be partially repaid by Contributions to UNITED WAR WORK CAMPAIGN received at Booth—Street Floor

THE SHEPARD STORES.

COURTESY THE KEYNOTE OF SHEPARD SERVICE

"You may charge it to Mr. (or Mrs.).....," Our CREDIT OFFICE books are open to the entry of your name. The conveniences and privileges of our charge account system cheerfully explained at the Office, Fourth Floor.

Good Store News for "VICTORY WEEK" End

200 Smart NEW TRIMMED HATS

Taken from Our Regular Stock and Re-priced to 8.75

Special values at this exceptional price. Chic small turbans, large drooping hats and a variety of novelty shapes included. Trimmed with all the favored ideas of the season, ostrich plumes, and fancies, ornaments, velvet flowers and burnt goose fancies.

These hats are fashioned of the finest quality velvets in black, navy, taupe, brown, rose, and many other colors.

Splendid selection from which to choose a street, dress or semi-dress hat at the special price of..... 8.75
(Temple Place—Second Floor)

Women's Shetland SWEATERS A Few

Not reduced in price, but a "special" lot. 5.00 Pretty light colors, made with collar and sash.

Many we suggest that you come early for this "plum," for only a few dozen—no more.
(Tremont Street—Third Floor)

Georgette Crepe BLOUSES Three Models

Each of the three is an attractive style. 5.95 And the price is low for such quality!

These seem specially designed for Christmas giving, for each is dainty, smartly fashioned, fetching models.
(Winter Street—Second Floor)

All Pure Linen TABLE CLOTHS

Slight mistweaves, will not hurt wear. 2x2 5.45 2x2½ 6.95 Only a small lot—come early.

Purchased for much less than regular price. The more you know about linens, the better you will appreciate these prices.
(Tremont Street—Fourth Floor)

Unbleached COTTON—Short Lengths

42-inch, suitable for pillow cases, etc. 25c Very good material, wears well.

If these were regular lengths, the selling price would be 40c—short lengths reduce price.
(Tremont Street—Fourth Floor)

Tinsel RIBBONS Specially Priced

Up to 50c ribbons in this lot. 59c So many delightful effects for so many purposes.

Tinsel effects in gold on black ground, eight-inch Dresdens and rich Roman stripes, a few tapestries.
(Winter Street—First Floor)

Pretty Fancy White Net VESTEES

Hand embroidered and lace trimmed, open in front. 1.59 Select while stocks are now and fresh.

Sailor and round shape collars—neckwear that gives a touch of individuality to the costume.
(Tremont Street—First Floor)

A Large Purchase of SILK FRINGE

Offerings such as you will appreciate. 1-3 OFF Colors navy and black—2 to 8 inches.

An extraordinary purchase—we bought the entire lot at prices extremely below what they should be—you get the same ratio of saving.
(Winter Street—First Floor)

Hair Bow RIBBONS for Youngsters

Save money—these are 39c grades. 25c Solid colors, fancy effects and Dresdens.

A new hairbow and a little girl form about the happiest combination possible to find—here are the ribbons.
(Winter Street—First Floor)

GLOVES For the Boys and Girls

A wide assortment of best qualities. 85c Always acceptable for gifts—

Fleece lined Mocha mittens or Fownes' washable chamoisette gloves in gray and white.
(Tremont Street—First Floor)

Women's White or Black SNUGGLERS

If we ever buy any more, 2.50 will be the price. 2.00 With sleeves, good quality, Shetland stitch.

Winter makes a necessity of these—warmth and light weight make them doubly attractive.
(Tremont Street—Third Floor)

RIBBONS for Bags, Sashes, Millinery

Qualities worthy of a higher price. 39c All desirable in colors and quality.

Lot consists of Roman stripes, rich, heavy quality, wide Dresden, heavy moire.
(Winter Street—First Floor)

36-inch Wide Berkeley CAMBRIC

Standard quality, soft and fine. 35c Enduring service in this cambric.

Much used for fine underwear, for its softness makes it desirable; cheaply priced, too, for such a material.
(Winter Street—Fourth Floor)

Fine Chamois Finish LONGCLOTH

For long constant service. 3.98 In 10-yard bolts.

There is nothing unpatriotic about saving money. Therefore, we advise buying now at a saving.
(Winter Street—Fourth Floor)

White Mercerized Dress POPLIN

36 inches wide, 39c Genuine and generous suitings.

This quality is quite desirable—you will find it is extensively used for uniforms and children's wear.
(Winter Street—Fourth Floor)

Fine Madeira NAINSOOK, 40 inches

10-yard pieces, 3.50 Supply your wants now.

The inducements of this offer are such that those who look to future needs will find it highly profitable to supply their wants now.
(Winter Street—Fourth Floor)

Women's 45-inch Hudson Seal COATS

The values are really extraordinary, all things considered. 350.00 Real Dyed Muskrat; Large shawl collars and cuffs.

Furs may be chosen safely here, where only good furs are admitted—see them.
(Winter Street—Second Floor)

Boys' SUITS and Mackinaw COATS

All sizes, but limited quantities, 10.85 11.85 This special just for Friday and Saturday.

Suits made from best quality tweed mixtures—Mackinaws are heavy, warm, dark, all wool fabrics—
(Winter Street—Second Floor)

Children's Broadcloth COATS

Sizes 2 to 6 years. Navy, tan and brown 12.50 Yoke style, full skirt, neatly trimmed.

Our word for it, broadcloth coats at this price and quality have been scarce.
(Winter Street—Third Floor)

Hemstitched Huck TOWELS

Good size, 18x36 inches. 25c Damask bordees, good quality.

To buy these towels under present conditions, our selling price would be somewhat higher.
(Tremont Street—Fourth Floor)

Colonial and Chenille Wash RUGS

All sizes included in this sale. 20% OFF MARKED PRICE Opportunity such as will not offer itself soon again.

Included are Log Cabin, Mayflower, imported Sundour and Byzantine Rugs—and all at 20% off regular price.
(Winter Street—Third Floor)

Boys' and Girls' GLOVES Here

These are certainly low priced for this grade. 1.75 Winter calls for such gloves as these.

Fleece lined mocha suede gloves, all sizes, in new shades of gray.
(Tremont Street—First Floor)

Attractive American Roller PRINTS

Small pieces of desirable colorings. 39c Suitable for draperies and furniture coverings.

Many an inspiration among these roller prints—simply wonderful in their colorings and designs.
(Winter Street—Third Floor)

Excellent Quality Scrim CURTAINS

Were 3.25 to 6.00. 2.48 to 4.45 Beautify the home with these.

Small lots, some with drawn work, others with lace insertions and edges—see them, you'll like them.
(Winter Street—Third Floor)

Half-Linen Table NAPKINS

Exceptional offering at this price. 3.50 Good size and serviceable.

You probably know the linen situation as well as we do—then you will be well satisfied with this offer.
(Tremont Street—Fourth Floor)

Part Linen Dish TOWELS

Thrifty folks will appreciate these—25c grade. 19c Bleached and unbleached.

For your own best interests, we advise you to stock up on dish towels at this figure.
(Tremont Street—Fourth Floor)

Fancy White REPP, 36 Inches

Very good at this price. 48c Quality is excellent.

Extensively used for bedspreads, etc. Savings are considerable on this material.
(Winter Street—Fourth Floor)

Crepe de Chine BLOUSES Heavy Quality

Such a reasonable price for such blouses. 4.95 In either flesh or white, your choice

Front has box plaits, embroidered in fine spray and eyelet embroidery, reversible collar—delightful.
(Winter Street—Second Floor)

Light Weight Drapery FABRICS

50 inches wide, specially priced 89c Ask to see them when you come in.

Colorings suitable for every room in the home.
(Winter Street—Third Floor)

Smart Set CORSETS

A dainty model for slender to medium figures 5.00 Of fine pink mercerized brocade, neat lace trimming

We purchased the last of the lot—no more after these are gone—this model usually sells for 6.00—excellent for Christmas gifts.
(Tremont Street—Third Floor)

Fine Imported Table CLOTHS

2x2-yard size 3.85 A very serviceable quality

Irish manufacture—round and square designs, many choice designs from which to select.
(Tremont Street—Fourth Floor)

Very Fine White Net Chemisette GUIMPS

Exquisitely worked, all hand embroidered 2.00 Several pretty designs, all equally charming

Selections may be made now that later will be difficult owing to depleted stocks.
(Tremont Street—First Floor)

Envelope BOOKS in Patent Leather Coat

Silk linings and fitted with mirror 1.59 Quite exceptional at this price

Buy one for somebody as a gift, or make yourself a present. The price is low for such a book.
(Tremont Street—First Floor)

Silk Muslin Covered PUFFS

Selling regularly for 6.50 5.75 Plain color borders

As handsome as they are practical. Our stocks are most complete, too.
(Tremont Street—Fourth Floor)

Embroidered Pillow CASES

$2.50 would be a fair price, 1.50 Work executed beautifully.

Hemstitched and Irish embroidered, regulation size, would make appropriate gifts.
(Tremont Street—Fourth Floor)

White BLANKETS, Full Size

Really unusual value, 5.75 Pink and blue borders.

Another pair of blankets are appreciated on wintry nights—purchase now.
(Tremont Street—Fourth Floor)

HOW HAVERHILL WAR PRISONER TRIED ESCAPE

Companion Got Away From Germans; Tells of Whitmore's Hard Luck

Haverhill, Nov. 15.—How Lieutenant Herman Whitmore of this city had planned to escape from a German prison train going to Rastadt, and how his plan was foiled, is told by Lieutenant Thomas H. Hitchcock, Jr., of Westbury, L. I., who has just returned to this country after a sensational escape into Switzerland.

Lieutenant Whitmore was in the American aviation service, to which he was transferred from the Frey Lafayette Escadrille after this country entered the war. Lieutenant Hitchcock joined the French aviation service two years ago, when he was only 16, and had been rejected for service in the American army.

"Sergeant Herschel McKee, of the West, and Lieutenant Herman Whitmore of Haverhill, Mass., were with me when I escaped from the train going to Rastadt, said Lieutenant Hitchcock. "We had planned to get away together, but the guard woke up and blocked the others. I went it alone. So I just started with my pack and a compass, and walking at night reached Switzerland finally.

"Sergeant Tom Baffin had escaped fourteen days before, but he had no compass or map, and when he thought he was nearing the French lines, the Germans recaptured him. Then there was George Roe, a naval aviator, who had been captured off Holland by a German submarine. Odd, wasn't it? But not so odd when you think of it. Lieutenant William Cosgraif was in prison, too, when I got away. I guess they'll all be freed now."

Both Lieutenants Whitmore and Hitchcock were made prisoners when their planes were brought down within the enemy's lines. The latter was wounded and was treated in a German hospital before being sent to Rastadt. He is the son of Major Thomas H. Hitchcock, commander at the Mineola aviation field.

Lieutenant Whitmore belongs to a prominent Haverhill family. His sister is Mrs. William W. Appleton, wife of the well-known shoe counter manufacturer. Young Whitmore went to Dartmouth, which he left in order to enlist in the Lafayette Escadrille. His brother, "Nat" Whitmore, was a former football star at Dartmouth.

Lieutenant Whitmore was captured last spring. His family have received postcards from him telling that he was fed through the American Red Cross, but he had received none of the letters sent him by his family.

To Prevent Influenza
Colds cause Grip and Influenza—LAXATIVE BROMO QUININE Tablets remove the cause. There is only one "Bromo Quinine." E. W. GROVE'S signature on box. 30c.—Advt.

TWO TRANSPORTS NOW TAKING ON BIG CARGOES

Boston Harbor is fast presenting a pre-war appearance. Two big freighters, the Delta and the City of Exeter, are preparing to load 10,000 tons cargoes for overseas. Until a few days ago the vessels were used as transports.

PEACE CELEBRATION BY THE CANADIAN CLUB

Captain Daniel Owen, British Royal Flying Corps, "Gatling Gun" Ross, Channing Cox and Lieutenant Vittorio Orlandini will be the speakers at the peace celebration of the Canadian Club at the Boston City Club at 1 o'clock tomorrow.

DON'T FUSS WITH MUSTARD PLASTERS!

Musterole Works Without the Blister—Easier, Quicker

There's no sense in mixing a mess of mustard, flour and water when you can easily relieve pain, soreness or stiffness with a little clean, white Musterole.

Musterole is made of pure oil of mustard and other helpful ingredients, combined in the form of the present white ointment. It takes the place of mustard plasters, and will not blister.

Musterole usually gives prompt relief from sore throat, bronchitis, tonsilitis, croup, stiff neck, asthma, neuralgia, headache, congestion, pleurisy, rheumatism, lumbago, pains and aches of the back or joints, sprains, sore muscles, bruises, chilblains, frosted feet, colds of the chest (it often prevents pneumonia). 30c and 60c jars; hospital size $2.50.

MUSTEROLE
WILL NOT BLISTER

ACCUSE HOTEL OWNER OF LIQUOR VIOLATION

Allen C. Jones, manager of the American House on Hanover street, has been arrested on a charge of violating the liquor laws by selling liquor in his hotel after his licenses were suspended by Acting Police Commissioner Crowley. Harry Cornitz of No. 11 Temple street was also arrested charged with the same offence. According to the police he sold liquor in his store at No. 106 Cambridge street after suspension of license.

HEALTH CONDITIONS IN U. S. CAMPS IMPROVED

Washington, Nov. 15. — "Health conditions show continued improvement," Surgeon-General Ireland reland reported today in a summary of conditions in the camps and cantonments of the country for the week ended Nov. 8. Cases of influenza for that week are one-third of the number for the preceding week. There were 1,602 deaths from all causes during the week, as against 1,212 for the week ending Nov. 1.

WILSON SEES FLIGHT OF GIANT BOMB MACHINE

Washington, Nov. 15. — President Wilson, Secretary of War Baker and Secretary of the Navy Daniels, with many other members of Washington's official family, today witnessed a trial flight and demonstration by the giant Handley-Page bombing machine that on Wednesday flew from New York to Washington with three passengers besides the pilot. The machine has a wing stretch of 100 feet and is equipped with two Liberty motors of twelve cylinders each.

PATRIOTIC MEETING TO BE CONDUCTED TONIGHT

The parishioners of All Saints Episcopal Church, Peabody square, Dorchester, will on Sunday hold a "Patriotic Mass" at 11 o'clock, at which Rev. Simon Blinn Blunt, the pastor, will preach a most fitting sermon regarding the signing of the armistice, thus freeing the world from Prussian oppression. The musical end of the program, in charge of George Phelps, the master and organist, will in itself be a feature.

STRIKE CLOSES SHOE PLANT AT BEVERLY

Beverly, Nov. 15.—The plant of the Woodbury Shoe Company was closed today because of the refusal of officials to discharge a superintendent and foreman at the plant for ordering a soldier to leave the premises, which resulted in a strike of 500 employes.

Soccer Player Gets Sixth Wound in Action

Lawrence, Nov. 15.—Wounded six times by the Germans and still is fighting firm is the record of William Smith of the Royal Field Artillery of this city. He has been in the service three years. His wife has just received word that he received wounds in the hand and knee in one of the final engagements against the Austrian troops. He has been gassed in action twice. Private Smith is thirty-one years old and for years starred as a Lawrence soccer player.

CADDIGAN BACK ON JOB AFTER SEVERE GASSING

Corporal James Michael Caddigan, of No. 20 Elmont street, Dorchester, a member of Co. A 101st U. S. Engineers, according to word received in the district, was badly gassed on July 15, but is now back with his regiment after spending seven weeks in the hospital.

Caddigan is the son of Mrs. Margaret Caddigan, and is one of four brothers in the service.

BROOKLINE RED CROSS SOCIETY MEETS NOV. 26

A public meeting under the direction of the home service of the Red Cross will be held in the Town Hall, Brookline, on Tuesday evening, Nov. 26, in the interest of the after care of disabled soldiers and sailors. Raymond P. Holden will speak. Music will be furnished by the Brookline Choral Society.

SPECIAL NOTICE.

No Alcohol or Dangerous Drugs

Cor. Eliot and Washington Sts. ELIOT CLOTHES SHOP Formerly Currier's Corner

The STORE for MEN

Now in Progress

The response given to our opening sale announcement last Saturday proved to us beyond a shadow of a doubt that the values we offer are making a Real Hit with Boston's men and young men. Here's another opportunity to make

Sensational Savings in

Men's Suits and Overcoats at $19.50

Trade Here Save $5-$10

Remember this! Our $5-$10 saving is NOT mere "talk." Not an ounce of exaggeration, not a word of untruth. We founded this business on saving. We studied saving. There are no fancy store fixtures here, just a plain everyday layout, but the VALUES are here. Come here and prove it to your own satisfaction. We specialize in good clothes and nothing else.

Extra Remarkable Values at $25 to $40

Every Customer Must Be Satisfied

Trousers

An excellent stock of superior quality pure worsteds and serges, in all the most desirable patterns. A special offering at $2.50

Others up to $8

We Offer a Selected Stock of Lamson & Hubbard Newest Fall Hats

Other hats for every type face and all head sizes in every known and wanted shade that are $2.50 truly quality hats at .....

Others at $3—$5.50

ELIOT Clothes Shop

709 Washington St., cor. Eliot

Out of the High-Rent District Open Every Until 9 P. M. Sats. Until 10:30 P. M.

Filene's A new spirit of gaiety in dress

Driving an ambulance on a dark night in France—

SUDDENLY from out of the darkness a man stepped and whispered, "Stop!" It is an absolute law of the ambulance service always to stop when you are told to.

A French soldier approached the car and slipped into the American ambulance driver's hand a note. "When you reach your destination please carry out the request." The driver passed on.

When he opened the note he found enclosed fifty francs (ten dollars), with instructions that it be used to purchase flowers for a dead comrade's grave.

Ten dollars for flowers! All from two or three of the dead man's comrades, and the pay of the French soldier is 5c a day! The gift meant untold sacrifices, not of luxuries (for on 5c a day you can have no luxuries), but on necessities.

How small in comparison seems the amount asked for from this vast, rich nation this week for united war work by the Y. M. C. A., Y. W. C. A., K. of C., J. W. B., Salvation Army, American Libraries' Association and War Camp Community Service. Saturday is the last of the drive. WHAT WILL YOU GIVE UP? WHAT WILL YOU GIVE?

PARIS CELEBRATED IN BROWN

Brown is the least sober of the practical colors, especially the lustrous brown of a nutria coat or the brilliant brown of a paprika velours suit or coat. The Filene shops are more than ready with browns, from the darkest chocolate to the lightest beige.

VICTORY COLORS

The first Victory colors, there will be others—are navy blue combined with cherry red. This combination is charming in Georgette blouses of darkest blue, with a joyous streak of cherry running around their inch-neck frills. (The misses' shop has such blouses for $8.75.) There are new youthful hats in this color combination, in the tiny Overseas shape at $1.50 in the misses' shop.

Women's new frill blouses, $5.75

The picture does not do the blouses justice; it does not suggest the heaviness of the crepe de Chine or show the good workmanship.

Women's new batiste blouses combined with linen, $2.50.

Filene's—mail orders filled—fifth floor

"Cicely," a new lingerie blouse in the misses' shop

Trimming is fine, fine white batiste blouses with bands of heavy, coarse basket weave in color is a very new idea.

The wide "hemstitching" inserted is a nice touch. $3.

Filene's—mail orders filled—fourth floor

Misses' flying panel frocks, $14

$14

As the sketch suggests, the dresses look like more than $14. They are made of serge; the skirt is accordeon pleated. The flying panel can be worn inside the belt.

—Misses' simple, well-made satin dresses, $15.

Filene's—mail orders filled—fourth floor

Women's one-to-six-of-a-kind serge dresses, $14

It is unexpected to get style individuality in frocks for so little as $14.

It is also unexpected to get fine, soft, firm serges in such inexpensive dresses.

There are so many styles that it is impossible to describe them.

Generally, there are braided, embroidered, braid bound, coat styles. Mandarin styles, vestee effects, and fringed panel models.

Find them in the shop of women's inexpensive dresses, specializing on frocks from $8 to $14.

Filene's—mail orders filled—sixth floor

Filene comfort shoes look like other shoes but have a hidden difference

That difference is at the shank. The shank of Filene comfort shoes is perfectly flexible—the diagram below shows how it conforms to the foot. The shank gives support that you can actually feel, gives it like a bandage that spreads the toes in their normal position and gives room where it is needed without stretching the upper out of shape.

—In black kidskin, Filene comfort shoes are $8, in black calfskin $8.50, in tan calfskin $9.

Filene's—mail orders filled—fifth floor

Women's fibre silk and wool sweaters are not often seen at $10

Whoever is thinking of giving a sweater for Christmas had better see these. They combine the virtues of good looks and warmth with a good deal of individuality. The big sailor collars can be worn high or low. Combinations of colors, such as brown wool mixed with green fiber silk.

$10

Filene's—mail orders filled—fifth floor.

Misses' oxford tailor-mades, $25

The suits have Winter-and-Summer convertible collars that can be worn comfortably high or low, with or without furs.

Many other good looking suits in the misses' shop at $25—gunniburl, velours, check velours and jersey.

Filene's—mail orders filled—fourth floor

Women's plush coats, $30

$30

Almost as warm as a fur coat, almost as luxurious looking. The coats are full length and are warmly interlined.

Women's new fur-collar mixture coats, $30

Unusually soft mixtures, almost as soft as jersey, but thicker. Oxford and brown.

Filene's—mail orders filled—fifth floor

Misses' coats collared with fur

Misses' nice, soft silvertone and suede-velours coats, topped off with liberal collars of raccoon, black opossum or nutria, $45.

Two models, one pictured. You may like the other better—it is equally good-looking.

Note carefully: Only good, dependable furs are ever put on Filene misses' coats. Even at smallest prices, no fur is used unless we can afford to put on good fur.

Misses' other coats collared with fur,

$45

Filene's—mail orders filled—fourth floor

CRISIS AT HAND IN WAR WORK FUND DRIVE

Boston Must Raise More Than $1,000,000 a Day in Next Four Days to Attain Quota

The crisis in the United War Work Campaign throughout New England is at hand, with Boston as the deciding factor. If Boston comes through in the next few days, New England will go flying over the top. If Boston fails, so will New England.

Early returns today showed that while cities and towns outside Boston proper were giving funds generously, the lethargy that marked the opening of the campaign still prevailed in this city.

BOSTON MAY BEHIND.

Metropolitan Boston's total today is but $2,000,059, while her quota is $7,- 500,000. This means $5,429,941 must be raised in the remaining four days —or $1,250,985 every day.

"New England will fall in this most glorious cause of them all if Boston does not strike its stride at once," said Charles F. Weed, chairman of the Massachusetts organization, this morning. "The situation is strictly up to the metropolitan district."

New England, as a whole, has raised $10,296,037, with a quota to go of $22,- 500,000. In itself that is splendid, but it means that the total of New England outside of Boston is nearly finished, and that the great difference rests with the metropolitan district. It means that New England outside has been hustling and Boston has not.

GIFTS OF $50 OR MORE!

The following contributions were received at War Work Headquarters today:

American Sugar Refining Co.	$25,000.00
Addicton Company	10,000.00
($7,000 to Lowell, $3,000 to Boston.)	
Massachusetts Gas subsidiaries:	
N. E. Coal & Coke Co.	37,500.00
N. E. Fuel & Transportation Co.	18,750.00
N. E. Manufacturing Co.	18,750.00
Lake Superior Corporation	10,000.00
International Cotton Mills	14,982.00
Boston Yarn Co.	4,500.00
Lockwood, Greene & Co.	4,500.00
Revere Sugar Refinery	5,000.00
E. J. Motty Co.	500.00
R. Stone & Sons	12,000.00
West Point Mfg. Co.	15,000.00
Lancaster Mills	25,000.00
Pepperell Mfg. Co.	25,000.00
Gentlemen's Mfg. Co.	2,800.00
Hamilton Mfg. Co.	15,000.00
Bates Mfg. Co.	12,000.00
Edwards Mfg. Co.	7,500.00
Androscoggin Mills	10,000.00
Hills Co.	5,000.00
Thorndike Co.	5,000.00
Cordis Mills	1,250.00
Boston Duck Co.	3,500.00
Columbia Mfg. Co.	3,500.00
Lewis Boss Mfg. Co.	10,000.00
Lewis Boss, Inc.	5,000.00
Cheney & Sanborn	5,000.00
Lawrence Mfg. Co.	12,000.00
Richardson Hill & Co.	5,000.00
Union Wool Co.	5,000.00
U. S. Color & Chemical Co.	500.00
Mr. and Mrs. E. F. Brown	1,500.00
C. W. Brown	1,500.00
Rosenthal Bros.	1,000.00
Mrs. Weld	1,000.00
Regent Hartford Carpet Co.	15,000.00
Delmore Mills	5,000.00
Arlington Mills	5,000.00
John Van Mills	1,000.00
W. Skinner & Sons Co.	1,000.00
Chas. R. Chapin	1,000.00
F. E. Snow ($500 to Boston, $500 to Boston)	1,000.00
Mrs. Charles S. Walsh	1,000.00
Boston Wharf Co.	5,000.00
Mr. and Mrs. Joseph B. Russell	500.00
Mr. and Mrs. J. Reichhold Coolidge	2,500.00
Charles L. Dean ($3,000 to Boston, $1,000 to Waterville, Me.)	7,500.00
International Brotherhood of Electrical Workers	500.00
Charles E. Sprague	50.00
Mrs. George Fenwick	50.00

IN METROPOLITAN DISTRICT.

Reports from cities and towns in the Metropolitan District were:

Arlington	$17,532.67
Belmont	2,125.00
Braintree	3,562.50
Brookline	83,488.11
Cambridge	59,631.93
Canton	17,000.00
Chelsea	4,300.00
Cohasset	3,579.90
Dedham	3,000.00
Dorchester	8,905.00
Everett	2,358.91
Hingham	3,750.00
Hull	
Lexington	22,500.00
Lynn W. C.	
Saugus W. C.	
Nahant W. C.	
Swampscott W. C.	
Lynfield	100.00
Malden W. C.	
Medford	10,000.00
Melrose W. C.	45,000.00
Milton	15,172.00
Needham	6,350.00
Newton	75,000.00
Quincy	10,000.00
Reading	2,987.92
Revere	6,000.00
Somerville	25,977.10
Stoneham	9,000.00
Wakefield W. C.	
Waltham W. C.	
Watertown	5,772.60
Wellesley	12,963.90
Weston	37,000.00
Westwood	18,000.00
Weymouth	1,445.18
Winchester	5,000.25
Winthrop	9,488.59
Woburn	6,410.15

OUTSIDE GREATER BOSTON.

Places outside Greater Boston announce these contributions:

	Total.	Quota.
Greenfield	$40,000	$40,000
Miller Falls	2,000	2,500
Hartford	2,000	2,500
Springfield	85,825	80,000
Gardner W. C.	28,000	28,000
Princeton	1,400	1,000
Marlboro	23,310	22,500
Southboro	5,007	8,000
Westboro	3,315	4,000
Avon	1,468	2,000
Millville	5,684	1,800
Lowell	85,000	105,000
Groton	6,200	6,000
Haverhill	82,000	102,000
Beverly	25,000	60,000
Gloucester	26,250	50,000
Plymouth	18,300	50,000
Taunton	37,500	65,000
Gilbertville (and Hardwick)	4,388	2,700
Chatham	1,312	1,000

BROOKLINE WOMAN RUN DOWN BY AUTO

A broken right rib, and a scalp wound were injuries sustained today by Miss Katherine Kelly, thirty-seven, of No. 161 Kent street, Brookline, when she was struck by an automobile. She was slighting from a car at Boylston and Hemenway streets when an auto driven by Raleigh B. Adams of No. 83 Forest street, Newton Highlands, struck her. She was taken to the City Hospital.

CROWN PRINCE INTERNED IN HOLLAND

State Department Officially Announces His Safe Arrival Within Dutch Borders

London, Nov. 15.—The Dutch government has interned the former German Kaiser at Amerongen Castle, which is under a triple guard of troops, said a dispatch from The Hague to the Daily Mail today.

Washington, Nov. 15.—The former German Crown Prince has arrived safely in Holland and has been interned by the Dutch government, it was officially announced by the State Department.

The same cable brought news to the effect that the former Empress of Germany was momentarily expected to join her husband.

The prompt action of the Dutch government in interning the Crown Prince may be indicative of its final action with regard to the ex-Kaiser, it was suggested. The latter, according to late dispatches, is virtually a prisoner, as Dutch gendarmes constantly patrol the estate at which he is a guest.

Amsterdam, Nov. 15.—According to the Berlin Tageblatt, the former Crown Prince and his eldest son were conveyed across the Dutch frontier from nogthern France by airplane. Another report current here states that the Crown Prince and a number of German officers reached Holland by automobile after taking a roundabout route to avoid mutinous soldiers.

WOMAN MAKES $54,000 IN 166 DAYS, ARRESTED

San Francisco, Nov. 15.—Mrs. Ethel J. Cayce, who with others is said to have made $2,000,000 profits through the sale of territorial rights for distribution of the product of the Domestic Utilities Company of Los Angeles, was arrested here by Federal authorities. The charges involve violations of postal laws. Mrs. Cayce, according to the Federal officials, admitted making a profit of $54,000 in 116 days.

EMPLOYES AT HOME FOR AGED GIVE $100 TO FUND

The employes of the Home for Aged Women, 108 Revere street, Boston, pledged $100 for the War Campaign Fund at Hovey's today.

Flies 2 Miles a Minute

Pittsburgh, Pa., Nov. 15.—Flying 228 miles in one hour and forty-five minutes, an average of more than two miles a minute, James H. Schoonmaker, Jr., accompanied by Pilot Howard Rinehart, made the trip here from the Wright Flying Field in Dayton, O., in record time.

Extend Time for Xmas Mail to Soldiers

Christmas parcels for soldiers abroad may be mailed up to November 30.

Extension of the time-limit has been announced by the War and Postoffice Departments. To insure delivery, however, parcels should be mailed as soon as possible.

The extension was granted because men of the divisions recently in combat were delayed in sending home the labels without which the parcels cannot be mailed.

JAIL TERM FOR ATTORNEY IN DRAFT PLOT

Entin of Lowell Sentenced to a Year and a Month; Bloomberg Pays $200

One year and one month in the Plymouth House of Correction was meted out today to Moses Entin, a Fall River attorney, by Judge Clarence Hale in the United States District Court, on a charge of conspiring to aid in evading the selective service act. Before sentence was pronounced, and while the defendant's young wife stood sobbing in the court room, Entin drew out a petition

and by 1,000 Fall River residents, as a number of letters from prominent people of that city, urging leniency. Judge Hale stated that but for these considerations, and the fact that Entin pleaded guilty and took the stand in his own behalf, the sentence would have been far more severe.

Samuel Bloomberg, also of Fall River, a draftee, paid a fine of $200, according to the charge, Entin arranged to "fix" the examining physician on the exemption board for $250. Bomberg paid the money, and Entin ordered half of it to the physician. The latter notified the Department of Justice.

Entin is twenty-seven years old and has practiced law for four years. His sentence does not begin until December 5. In the meantime he is held under $15,000.

Lenox Soldier Dead

Lenox, Nov. 11.—Thomas F. McCabe, corporal in the signal corps in France, reported as having died from wounds received in battle October 7. He was formerly postmaster of Lenox Dale.

ALLEGED AUTO THIEF LEAPS OFF TRAIN

William Miller, Boston-Bound, Escapes From Officer by Ruse at New London

William Miller, an alleged automobile thief, leaped through a window of a Boston bound express while the train was crossing the Thames river, New London, today. Whether he was killed is not known.

Miller, formerly champion roller skater of New England, was being returned to Boston from Elizabeth, N. J., to answer a charge of having stolen an automobile, the property of a resident of the Back Bay. He was in charge of Special Officer Brett.

Just after the train left the New London station Miller asked permission to go to the rear of the car for a moment. Brett granted his request. The train was fast gathering speed and had started over the bridge.

Suddenly Miller jumped through the window. The train had gone a mile and a half before it was brought to a stop. A searching party, led by Special Officer Brett, went back to hunt for the fugitive. No trace was found.

BRITISH ELECTIONS HELD ON DECEMBER 14

London, Nov. 15.—Chancellor Bonar Law announced in the Commons that the general election in the British Isles will take place on December 14. Prorogation of Parliament will take place Wednesday or Thursday of next week. On Monday an address in regard to the war will be presented to the King and moved in both houses.

EVEN CROSS, SICK CHILDREN LOVE SYRUP OF FIGS

Look at tongue! If feverish, bilious, constipated, take no chances.

"California Syrup of Figs" can't harm tender stomach, liver, bowels.

Don't scold your fretful, peevish child. See if tongue is coated; this is a sure sign its little stomach, liver and bowels are clogged with sour waste.

When listless, pale, feverish, full of cold, breath bad, throat sore, doesn't eat, sleep or act naturally, has stomach-ache, indigestion, diarrhoea, give a teaspoonful of "California Syrup of Figs," and in a few hours all the foul, sour bile and fermenting food passes out of the bowels and you have a well and playful child again. Children love this harmless "fruit laxative," and mothers can rest easy after giving it, because it never fails to make their little "insides" clean and sweet.

Keep it handy. Mother! A little given today saves a sick child tomorrow, but get the genuine. Ask your druggist for a bottle of "California Syrup of Figs," which has directions for babies, children of all ages and for grown-ups plainly on the bottle. Remember there are counterfeits sold here, so surely look and see that yours is made by the "California Fig Syrup Company." Hand back with contempt any other fig syrup.—Advertisement.

IF BACK HURTS BEGIN ON SALTS

Flush your kidneys occasionally if you eat meat regularly.

No man or woman who eats meat regularly can make a mistake by flushing the kidneys occasionally, says a well-known authority. Meat forms uric acid which clogs the kidney pores so they sluggishly filter or strain only part of the waste and poisons from the blood, then you get sick. Nearly all rheumatism, headaches, liver trouble, nervousness, constipation, dizziness, sleeplessness, bladder disorders come from sluggish kidneys.

The moment you feel a dull ache in the kidneys or your back hurts, or if the urine is cloudy, offensive, full of sediment, irregular of passage or attended by a sensation of scalding, get about four ounces of Jad Salts from any reliable pharmacy and take a tablespoonful in a glass of water before breakfast for a few days and your kidneys will then act fine. This famous salts is made from the acid of grapes and lemon juice, combined with lithia and has been used for generations to flush clogged kidneys and stimulate them to activity, also to neutralize the acids in urine so it no longer causes irritation, thus ending bladder disorders.

Jad Salts is inexpensive and cannot injure; makes a delightful effervescent lithia-water drink which all regular meat eaters should take now and then to keep the kidneys clean and the blood pure, thereby avoiding serious kidney complications.—Advertisement.

Just Another "Stasny" Hit

"It's Never Too Late to Be Sorry"

This Is the Song You Want Played and Sung Everywhere

Play Over the Chorus—Great Dance Number

The "Stasny" Hit 10c a Copy

10c a copy at Woolworth's Kresge's Krey's Nelson's Grant's or at any music counter in the country.

Ask to Hear "ROSE DREAMS" The Beautiful Chime Song. 10c a Copy

The name "Stasny" means a beautiful song.

R. H. WHITE CO.

"Treat 'em Rough!"

This treatment of their clothes by healthy, rollicking boys finds more than its match in staunchly made

"Rough-It" Suits for Boys, at $7.50

Why they stand the gaff of rough-and-tumble hours of play better than just "boys' suits"—

The Materials—selected for their extra strength and long wear, patterned in mixtures that don't show soil.

The Seams—sewn extra strongly with 'pon honor thread that resists seams' tendencies to part under the severe strain put on them by boys. The seams of the trousers are taped.

The Lining—Alpaca lining in the coat, and the trousers are lined. This ensures the inside of the suit wearing as well as the outside.

—And while planning a suit to wear well, the makers took equal care to produce one that would fit well, look well and stay so.

The best suit value for boys in sizes from 7 to 18 years, at **$7.50**

Suggestions from the "Boys' Own Store" in practical Christmas gifts for boys—

Boys' Bathrobes — *$3.98, $5.00, $5.50.*

Boys' Flannel Shirts—*$2.00, $2.50.*

Carter's Wool Union Suits for Boys—*$2.00, $2.25, $2.50.*

Boys' Heavy Shaker Sweaters, in all colors—*$5.50 to $10.00.*

Boys' Winter Gloves—*50c to $2.75.*

Boys' Caps—*$1.00, $1.50, $2.00.*

Boys' Velvet Hats—*$2.00, $2.50.*

Boys' Plush Hats—*$3.00 to $5.00.*

Boys' Velour Hats—*$5.95, $7.50.*

Boys' Wool Toques—*59c, $1.10.*

Boys' Gun Metal Blucher Shoes—*$4.50.*

Boys' Storm Boots—Sizes 10 to 13½, *$3.00.* Sizes 1 to 6, *$4.00.*

Mail and Phone Orders Filled

R.H.White Co.

"It's a Vogue"

An opportune arrival—just as the price goes soaring skyward. They're dark brown calfskin with wing tips, Goodyear welted soles and military heels. High cut tops, too. They were ordered months ago when prices were much lower. Another example of "Vogue" big values.

$7.50

At the New **Bedell** Fashion Shop

Washington and Bedford Streets

Styles:

Plain colors
Flowered effects
Bias stripes
Cross stripes
Self-figured patterns
Spot designs
Printed warp patterns
Large satin figures

Every Tie Made Well

Silks:

Silk Satin Ties
Silk Poplin Ties
Silk Taffeta
Mogadore Silk
Fine Repp Ties

All are cut full length

Liberal Shapes

A SALE OF MEN'S SILK NECKTIES

Presenting an Opportunity to Save ¼ to ⅓ in Buying for Christmas

Ties That Are Tied With a Smile

A Short Story of Long Values From Short Lengths

His fall and Christmas neckwear orders disposed of, a well-known maker of neckties found many short lengths of beautiful silks left over. These remnants were only sufficient to make from six to a dozen ties each. As in previous years he reserved these short lengths for us, made up the ties from them as opportunity offered and sold them to us

for only a fraction of what he received for ties identical with these, but made to fill the original orders.

CHOOSE EARLY

45c 95c 65c $1.35

R.H.White Co.

FAME AND GLORY WON BY 26TH IN FRANCE

General Edwards Back From Service With New England Boys on Battle Fronts

Continued from First Page.

flying line for a longer period of continuous service than any other.

PAGE OF GLORY.

Time and time again the division went "over the top" and into the hardest, cruelest kind of fighting, but never once did it falter or retreat. The heroism and sacrifices of its gallant officers and "boys" form one of the most glorious pages of the thrilling history of the splendid achievements of the American army on the western front.

Accompanied by Major John W. Hyatt, General Edwards arrived at New York yesterday aboard the U. S. S. Plattsburgh, formerly the New York of the American line. On the ship were twenty-six wounded New England soldiers, part of the heroic division.

MAY GO TO CAMP LEE.

Relieved of his command on September 25 last, General Edwards is in the best of health and spirits. Those of his old friends who greeted him here say that he never looked "better trim." He reported at the adjutant general's office for further orders which may take him to Camp Lee. When he left France he was under orders to take over the training of the new division being formed at Camp Lee. He does not yet know now whether he will go to Camp Lee or remain in Washington. That is up to the War Department he said.

The liner on which the general returned home had a quiet and uneventful voyage after sailing from Brest on Nov. 5 until the night of the momentous 11th, when the wireless conveyed to those aboard the glad tidings of the signing of the German armistice.

CELEBRATED TRUCE.

In an instant the vessel was a blaze of light for the first time since the beginning of the war. An impromptu celebration was held, in which there were none more enthusiastic participants than the twenty-six wounded New England soldiers returning home.

General Edwards has indeed good reason to be proud of his former command when, upon his arrival here, he received the felicitations of army officers and of civilians numbered among his many Washington friends.

Since the New England division went into the line on February 1 it occupied five of the hardest sectors on the French front, all the scene of the bitterest fighting. Victory followed its battle-scarred standard everywhere and, although its losses were considerable, they were not regarded as great in view of the ground it took from the enemy and the thrashing it repeatedly administered to the foe.

The sectors the division held or fought in follow in the order in which the division moved into them:

First—Chemin des Dames (two months.)

Second—Toul (three months.)

Third—Chateau-Thierry (July 1 to July 24.)

Fourth—Troyon (South of Verdun.)

Fifth—Northeast of Verdun, where the division now is.

DONLAN IN, CHAIRMAN MASTERSON STEPS OUT

Thomas E. Masterson today sent in his resignation as chairman of the Board of Infirmary Trustees, which recently removed Dr. Charles E. Donlan, superintendent of the Long Island Almshouse and Hospital. The resignation follows the reinstatement yesterday of Dr. Donlan. Masterson was one of the prime movers in the agitation against the superintendent. It is believed the resignations of the other members of the board will follow.

NOVEMBER PRICE BASIS FOR DECEMBER HOGS

Washington, Nov. 15.—The Food Administration announced that after consultation with the sub-committee, Agricultural Advisory Board and the packers' swine producers' representatives and with the packers, it has been arranged that the November price basis for hogs shall continue through December. It is highly desirable that the lighter weight hogs be held back for the next thirty days, it was stated.

"THE TRANSGRESSOR" SHOWN AT CAMBRIDGE

"The Transgressor," An eight-reel religious moving picture, will be given in Odd Fellows' Hall, North Cambridge, tonight and tomorrow afternoon under the auspices of the church of Notre Dame de Pitie, North Cambridge.

FIGHT NEWBURY AND MOSES IN U. S. SENATE

Protest Against Michigan and New Hampshire Men Taking Seat.

By International News Service.

Washington, Nov. 15. — Protests against seating Truman H. Newberry and George H. Moses, successful Republican candidates for the Senate in Michigan and New Hampshire, were received by the Senate Committee on Privileges and Elections this afternoon.

A telegram to Senator Pomerene from the Ford Non-Partisan League gave notice that "certain documents that will be of interest in an investigation of Newberry's campaign expenditures" are on their way to Washington.

The committee met to consider a resolution ordering an investigation of the Michigan candidate's expenditures, but postponed action until the documents shall have arrived.

A telegram from the chairman of the Democratic State Committee in New Hampshire urged that Moses be not seated until after the recount ordered for Dec. 9 has been held.

The committee decided to reopen the La Follette investigation tomorrow.

'47 WORKSHOP' GIVES TWO PLAYS TONIGHT

"The 47 Workshop" presents its first private performance of the Harvard term tonight in Agassiz Theatre, Radcliffe. "Rise Up, Jennie Smith," a one-act play by Eugene Pillot, and "The Middle Window," a three-act play by Miss Rachel L. Field, are to be given. The performance will be repeated Monday in the same theatre, and tomorrow night in the Hasty Pudding Club Theatre for Harvard men in service.

Annual Fair Postponed

The annual fair of the Young Ladies' Foreign Missionary Society has been postponed from today until next week Friday. The affair is in charge of Miss Grace Moore and Ruth Davis.

Demobilization of Carrier Pigeons Is Ordered

All carrier pigeons belonging to the Northeastern Department, No. 89 Chauncy street, will be demobilized, according to orders received today by Major Foster Veitenheimer, Signal Corps Department officer. The fifty-eight birds now in the loft on Atlantic avenue will soon be returned to their owners or if the latter do not care for them they will be purchased by the government.

There will be no change in the activities of the Signal Corps Department for six months. Matters of the utmost importance must be attended to, and this will require the efforts of the whole working force.

POLES DISARM BOCHE TROOPS AT VARSEVIA

Seize Headquarters of Germans and Conduct Soldiers to the Frontier

Washington, Nov. 15.—Polish troops have taken possession of the German headquarters at Varsevia, Poland, and participated in the disarmament of German troops, says a semi-official dispatch received today from Berne. The operation was carried out without resistance being made.

Count Larchenfeld, chief of the civilian administration, and Count Rutkan Czapski, aide de camp of General von Beseler, have sought shelter with Pilsudski, asking for his protection. As to General Beseler himself, the dispatch says no one knows where he is. The disarmed German troops were immediately conducted to the frontier. Their arms and a large amount of munitions are in the hands of the Varsevia government. The documents left by the German authorities have been seized.

Pilsudski has guaranteed the safety of the Germans, whose evacuation will be assured in the shortest possible time, it was stated.

The dispatch further says that the government of Varsevia has begun to negotiate with territorial questions, the negotiations having taken place at Lemburg. Dazinski has renounced forming a government at Lublin and has rallied to the Varsevia government. A concentration cabinet will be created.

The regency council, in a manifesto to the Polish nation, says that the military administration has been intrusted to Pilsudski, who will remit the superior authority to he Die as soon as t is assembled.

NATICK MAN LEAVES ESTATE OF $4,700

The will of Charles H. Child of Natick, who died September 29, has been filed. It is dated August 25, 1896, and names Frank C. Bishop of Natick as executor. The estate is valued at $17,800, $7,000 in real estate and $10,000 in personal property. All of the bequests are private.

NATIONAL SUPPLY CO.
35 Years on Temple Pl.
Men's Boys' CLOTHING ON CREDIT Women's Misses'
Orders on the Cash Stores
46 TEMPLE PLACE
LEONARD N. CATES, Mgr.
Open Sat. Eve's Until 9 P. M.

The E. B. HORN CO.
Christmas Gifts At Popular Prices

A few suggestions that, are not only useful, but that will last a lifetime at prices to suit all.

Diamond Rings

Extra fine white perfect cut diamonds, latest style settings. The most acceptable of all gifts, as they always retain their value. Prices from $25 up to $500.

Watches For Men

Waltham, Elgin and Hamilton movements in the best 25-year gold filled and solid gold cases from $12 to $75

Watches are scarce this season on account of war conditions. Our advice is to select early.

Bracelet Watches

Waltham Movements $20 to $30

20-Year Gold Filled Cases Satisfaction Guaranteed

Signet Rings

Handsome hand-carved solid gold heavy weight, monogram engraved free, at prices from $5 to $20

Ladies' Stone Rings $8 to $20

Amethyst, aqua-marine, garnet, sapphire, ruby, pink sapphire, tourmaline, opal and topaz stones set in the very latest style, 14k. gold settings. An endless variety to select from.

Hundreds of other useful and appropriate articles. Honest in quality and price.

Christmas Club Checks accepted as cash as in previous years.

The E. B. Horn Co.
Established 1839
429 Washington St.
Near Winter St. Open Evenings.

ANDREWS'
ORTHOPEDIC SHOES
Give Quality, Style and Comfort

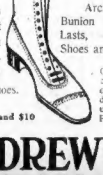

Quality and Style are two requisites in Women's Footwear, but COMFORT is the most essential feature. Comfort is guaranteed in all of our Orthopedic Shoes.

We Carry a Complete Line of Arch Supports Bunion Lasts, Natural Lasts, Cushion Sole Shoes and Outsizes.

Orthopedic medical advice (without charge) given daily, except Saturday, from 4-5 P. M.

Spats in all colors and sizes, $1.85

$6, $8 and $10

ANDREWS
Corner Temple Pl. and Washington St.

Mail Orders Filled—Postage 10c

Furniture of Character

Charming Gifts for Christmas

A Beautiful Chamber Suite
Of Old Dutch Colonial Design

This modern adaptation of Old Dutch is delightful in its simple curves of the period. Executed in brown mahogany, the craftsmanship is faultless and the price well within the reach of those who desire distinctive furniture.

The bureau is 46 inches wide and has a 30x36-inch mirror.

68.00

Chifforobe	65.00
Dressing Table	54.00
Bed	42.00

Walnut Chifforobes	45.00
Walnut Beds	35.00
Walnut Dressing Tables	38.50
Mahogany Bureaus	35.00
Mahogany Twin Beds, each	25.00
Four-Post Mahogany Beds	35.00

Our Famous Suite of Rooms Refurnished and Redecorated invites your inspection.

Practical Holiday Gifts

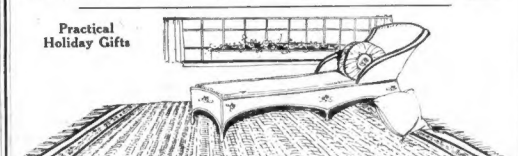

Inexpensive Chamber Rugs
of All Sizes

Made from choice and clean selected cotton rags

We are the largest distributors of cotton rugs in New England, and our stock is not only the most extensive in the city, but it offers many designs that are exclusively our own.

Palatine Rag Rugs
In almost every color, with a beautiful chintz border.

27x54 in.	Price 4.00
30x60 in.	Price 4.85
3x6 ft.	Price 6.50
4x7 ft.	Price 10.50

Dimitie Rag Rugs
The body insertion is of a cretonne pattern; the body of the rug, in all colors.

24x36 in.	Price 1.95
27x54 in.	Price 3.15
30x60 in.	Price 3.95
3x6 ft.	Price 4.85
4x7 ft.	Price 8.00

Kenberma Rag Rugs

24x36 in.	Price 1.35
27x54 in.	Price 2.15
30x60 in.	Price 2.65
3x6 ft.	Price 3.85
4x7 ft.	Price 6.25
6x9 ft.	Price 11.15
8x10 ft.	Price 16.25
9x12 ft.	Price 21.50

Lenox Bath Rugs

18x36 in.	Price 2.50
22x41 in.	Price 3.00
27x52 in.	Price 4.75
27x60 in.	Price 5.50
3x6 ft.	Price 7.75

Jordan Marsh Company

All Further Charges This Month Will Go on the December Bill Rendered Jan. 1

JORDAN MARSH COMPANY — Shop Early for Christmas

We Have Opened
Toyland's Magic Gates

Here in Santa Claus' Very Own Home

the most wonderful things are appearing every single day. Great mysterious boxes are arriving most every minute from Dear Santa's workshop, and from out of the maze of tissue and sawdust come the darlingest dollies, the fastest trains, steamboats, automobiles and airships, and no end of wonderful games.

Any wee lad could assemble a whole circus in our Toy Shop. We have the nicest, realest sort of animals—some of them walk, and some make very startling noises when you pull the right string or turn the right screw.

There are great Bears, and wee Bears, and middle-sized Bears, Peter Rabbits very much dressed up, and the little Pig who went to market and the one who stayed at home and all the other little Pigs of the wonderful ten. Twaddle Ducks, and calico Dogs, and lots of other funny little Dogs, and Elephants, and Horses and nice docile Cows that would never do such a thing as "jump over the moon."

A Remarkable Display of Novelty Dolls.

Such Beautiful Dolls! They will fascinate the grown-ups as well as the little folks. Lovely baby dolls, and little girl dolls, and a whole regiment of patriotic dolls.

House Furnishings for the doll's apartment, the daintiest of tea sets and dinner sets, and everything to cook the dolly's luncheon.

An Extensive Showing of Wheel Things

See Our Novel Display of Imported
Spanish Character Dolls
To Be Found Nowhere Else in New England

Buy now and have deliveries made at once to avoid delays and disappointments to the children. All further charges this month will go on December bill, rendered January 1, 1919.

The Greatest Coal Saver and Chill Chaser

Our Perfect Oil Heater

We have just placed on sale

875 Oil Stoves

About enough for one week's trade

This is a valuable opportunity which you should take advantage of without delay. These heaters are difficult to obtain because of the scarcity of metal and labor. When this lot is gone, it is uncertain whether we will be able to get more.

These Stoves are exceptionally well and compactly built and can be moved easily from room to room. In the morning when the bedroom and dining room are chilly one of

Our Oil Heaters Will Make You Comfortable

In but a very few minutes and at a very small cost for kerosene.

Odorless, Smokeless and Absolutely Safe

There is none better on the market

Our special showing includes the four most wanted styles attractively priced.

Plain Black	7.00	Blue Enamelled	10.00
Nickel Trimmed	8.00	White Enamelled	10.00

Why not an Oil Heater for a Useful Christmas Gift?

All further purchases this month will be charged on bill rendered January 1, 1919

Jordan Marsh Company

All further purchases this month will be charged on bill rendered January 1, 1919.

FORWARD! HELP CHRISTMAS FUND DRIVE

NEEDS OF POOR ARE URGENT

Appeal to American to Give Them Baskets of Food on Feast Day

Continued from First Page.

in the aggregate the amount collected will feed every poor widow and child in Greater Boston on Christmas Day.

HEND IN CONTRIBUTION.

Figure out what you earn in fifteen minutes and send it in to the fund.

The contribution will be acknowledged in the paper, but only initials will be used if the contributor so desires.

Eighteen young people of Forest Hills showed that they were made of the right stuff when they dressed up in costumes and paraded for collections for the Christmas Basket Fund. The eighteen, composed of both boys and girls, started out at 9 a. m. and paraded the Lower Washington street district until 4:20 in the afternoon, beating on tin pans and blowing horns. In the course of the day they also burned an effigy of the Kaiser to wind up with.

In all they collected $1.60 which they sent in to the fund. The boys and girls who made up this procession were:

John, Francis and Michael Weed; John, McGrath, Harry Whittemore, John and Lawrence Hubbs, John, Mary and Margaret McNulty; Edward and Robert Keefe, Edward Powers, Edward and Cliff Hunt; May and Helen Keane and Miriam Travers.

When they had collected $1.60 the idea was broached to send the money to the soldiers to buy pies when it was explained to them that Uncle Sam would look after the pie distribution for the army they decided to send it the Boston AMERICAN'S Christmas Basket Fund.

This contribution shows the right spirit. The Boston AMERICAN would like to send to each of these boys and girls a button which shows that they have contributed to this fund, but in sending in their contribution they neglected to include an address.

Will one of these boys or girls who reads this please send his address to the secretary of the Boston Christmas Basket Fund, No. 80 Summer street, Boston so the buttons may be mailed?

ALL ASKED TO HELP.

Other boys and girls are urged to get these buttons, too. For every contribution to the fund from boys and girls a button is sent which entitles the bearer to an invitation to the big festival which will be held around the Boston AMERICAN'S big Christmas Tree on the Common on the Monday before Christmas Day.

Boys and girls, don't forget that there are hundreds of homes right in this city where there will be no Christmas cheer if you don't help out.

Do what you can, and you can do a lot, for these unfortunates ones.

And boys' and girls' fathers and mothers—the big end of this fund falls to you. Many of you can't send in big amounts but everybody can fall in with the suggestion above to send in their incomes for fifteen minutes.

If everybody would do it there would be no poverty in the city at Christmas or any other time.

Will You Give Income of 15 Minutes to Charity?

The Boston AMERICAN'S Christmas Basket Fund asks for the income, FOR FIFTEEN MINUTES, of every man and woman in Greater Boston.

This money will go to provide Christmas dinners for poor widows and children who are starving.

If everybody in Greater Boston would give their income for this short period the sum collected would provide dinners not only for Christmas, but for many days besides.

What does your income for fifteen minutes amount to, to you? Very little.

Figure out what you earn each day. Divide it by eight for an eight-hour day, and divide that by four and send the result in cents or dollars to the Boston AMERICAN'S Christmas Basket Fund, No. 80 Summer street. The contribution will be acknowledged. Only initials will be printed in acknowledgment if desired.

Come on now, everybody. Help out this drive for Christmas cheer and send in your income for a quarter of an hour.

Boys' and girls' contributions today are:

Myron Berlow, 373A Warren st., Rox.	.15
Edward Bernhard, 373A Warren st., Rox.	.10
Jeanie Gillespie, Bay st., Taunton, Mass.	.10
Albert Lowitis, College st., Milton	.10
A Little Girl in Prospect Side, Me.	.10
Leona Magee, Everett av., Chelsea	.10
Hattie Sheppadan, 14 Waverly st., Brighton	.25
Travis Shapardan, 14 Waverly st., Brighton	.10
James Langhere, 73 Bellingham av., Beachmont	.25
J. Chisholm, 81 Richards st., Brighton	.25
Lillian E. Lont, 493 Harrison av., Boston	.10
Laura Jones, 9 Heath Pl., Roxbury	.10
Signe Malmquist, 54 Garfield av., Hyde Park	.25
Alice Estella Hapgood, 902 Columbus av., Roxbury	1.00
Ruth Arnold, 150 Fayette, Wollaston	.25
Peter Hollama, 61 Freeport st., Dor.	.10
Mary Hollama, 61 Freeport st., Dor.	.10
David Cohen, 341 Salem st., Malden	.25
Francis Fuller, 7 Henderson st.	.25
Alphonse Sarrio, 21 Wenona st.	.25
Irene Roberts, 16 Western pl., Rox.	.10
Dora Roberts, 16 Western pl., Rox.	.10
J. E. Gaynor, 617 Washington st., Boston	.10
Thomas J. Marion, 1 Prenty pl., Rox.	.25
Carleton Brown, 12 Linwood sq., Rox.	.10
Mabel Brown, 12 Linwood sq., Roxbury	.10
Phillip A. Ramsay, 3 Belmore park, J. P.	.50
Kenneth A. Fleet, Jr., Ipswich, Mass.	.50
Helen H. Girvan, Islington, Mass.	.50
Thos. H. Mafferty, 115 Vane st., Revere	.10
John F. Mafferty, 115 Vane st., Revere	.10
H. C. M. Jr., 1411 Beacon st.	.50
G. M., 1411 Beacon st.	.50
Francis Saven, 34 Wabon st., Roxbury	.10
Mary Saven, 34 Wabon st., Roxbury	.10
Catherine Saven, 34 Wabon st., Roxbury	.10
John Addison Hilton (aged 9 weeks)	1.00
Charlotte Gibson	1.20
Irene Gregoire, 87 Thetford av.	.05
Clare Perry, C Derby pl., Roxbury	.10
Mary Fowler, 9 Trenton pl., Roxbury	.05
John, Francis and Mike Weed, John McGrath, Harry Whittemore, John and Lawrence Hubbs, John, Mary and Margaret McNulty, Edward and Robert Keefe, Edward Powers, Edward and Cliff Hunt, May and Helen Keane, Miriam Travers, all of Forest Hills	1.60
Nicholas Edward Sterling and Elizabeth Dolton, 2013A Washington st., J. P.	.40
	$12.31

The following contributions have been received by the Boston AMERICAN'S Christmas Basket Fund:

Boston AMERICAN	$1,000.00
Congressman Alvan T. Fuller	100.00
A. C. Hatchesky	50.00
Mayor Andrew J. Peters	50.00
James J. Phelan	50.00
Richard Mayer	25.00
R. H. White Co.	25.00
Elizabeth Cheney Kaufman	25.00
E. T. Slattery Company	25.00
A. Lichtenheim	25.00
A Friend	25.00
Signund Lenz	25.00
George S. Hardwick	15.00
Mrs. Alice George P. Gardner	15.00
Wilmot R. Evans	15.00
Wilmot R. Swan	10.00
Henry R. Rodiger	10.00
F. C. von Der Heider	10.00
From the Florist	10.00
Joseph Walker	10.00
Frederick P. Fish	10.00
Richard M. Saltonstall	10.00
G. Willard Bartlett	10.00
District Attorney Joseph C. Pelletier	10.00
Mrs. Edward Rice	10.00
J. H. Webster	10.00
H. E. Russell	10.00
Major-General William Crozier	10.00
Fletcher Banner	10.00
In memory of Junius T. Ashcraft, A Friend	10.00
J. A. R.	10.00
Gospel of St. Matthew, Chapter 26, Verse 40	10.00
Joseph H. Collins	10.00
Patrick J. O'Keefe	10.00
J. J. McNamara	10.00
Mrs. Geo. H. Bussey	10.00
A Friend	10.00
E. L. Agassiz	5.00
Thomas F. Reddy	5.00
George H. Harris	5.00
Arthur L. Ware	5.00
Timothy J. Sullivan	5.00
Timothy J. Alvara	5.00
Jose F. Hayes	5.00
Henry C. Mulligan	5.00
Harry Small	5.00
John Woods	5.00
Police Commissioner Stephen O'Meara	5.00
Mrs. Fisher Ferrier	5.00
Florence N. Goodwin	5.00
Mrs. Henry A. Kitz	5.00
K. H.	5.00
Mrs. Harry H. Arnason	5.00
Thomas O. McKinney	5.00
A.	5.00
John F. Brennan	5.00
John J. Cassidy	5.00
Leonard H. Sagaman	5.00
Mrs. Borden Harriman	5.00
Newsboys Protective Club	5.00
Senator Samuel W. Lee	5.00
Major Edward W. Quinn	5.00
John J. McCarthy	5.00
Rear Admiral Spencer S. Wood	5.00
District Attorney Nathan A. Tufts	5.00
Mastered, Boston	20.00
Margaret P. Greenough	5.00
Mrs. James C. Marble	5.00
Frank B. Lynch	5.00
Martin G. Wood	5.00
A Friend	2.00
W. T. A. Fitzgerald	2.00
James H. Baldwin	2.00
D. T. Monaghan	2.00
Joseph M. Daly	2.00
Arthur A. Bishop & Co.	2.00
William Sherwood	2.00
Charles E. McGann	2.00
Joseph W. Lund	2.00
Virgil Dupee	2.00
Henrietta Anna Granberg	2.00
Ruth and Marjorie	2.00
A. A.	2.00
Frank Miller	2.00
In Memory of Frank	2.00
Benjamin Kanlan	1.00
Jennie G. Everett	1.00
J. Johnson	1.00
R. O. Police	1.00
George F. Flaner	1.00
A Well Wisher	1.00
A Soldier's Friend	1.00
A Friend	.50
Hiram D. Taft	10.00
Walter C. Hayles	25.00
C. W. Harris	25.00
Mrs. W. H. Slocum	1.00
Elmer Jameson	1.00
Jennie Sullivan	1.00
Helena Barrett	2.00
Henry L. White	2.00
J. F. D.	2.00
Matthew 25:40	2.00
Virginia A. Gardner	2.00
New contributions follow:	
A Friend	1.00
Frederic R. Bogardus	10.00
W. A. Hills	10.00
E. A. Bacon	5.00
Joseph Rasmussen	5.00
	$2,030.50
Contributed by our Boys and Girls	4.80
Total	$2,035.30

R. H. WHITE CO.

The Baby Shop
Is Talking and Thinking
Wool Garments

Many a mother knows that when the Baby Shop thinks about wool goods that thinking counts. Many months ago when a muslin slip did sufficient duty for baby's outer garb the Baby Shop was planning woolly garments to fill little folks' needs now. Many small garments are cut and fashioned after our own special patterns. Thinking and planning and caring about baby needs bring you satisfactory goods reasonably priced.

An All-Wool Sweater Is an Enemy of Colds
It comes with an extra wide belt, in pretty colors. Sizes 8 to 6 years.
$3.50 and $5.00

Knitted Drawer Leggins Shut Out Cold and Snow
They are in links stitch, in tan, copen and cheery cardinal. Sizes 2 to 6 years.
$1.29 and $1.59

Christmasy Sweater Coats for Infants
Are in white, pink and blue, tied with dainty ribbon bows.
$1.29

A Knitted Carriage Robe or a Woolly Sleeping Bag
Makes a charming Christmas gift. Tan sleeping bags are newest and prettiest.
$2.50 and $4.50

Caps and Toques of Every Sort
White caps, colored caps, large caps, small caps, caps with earlape, woolly caps, caps for tiny babies, toques for kindergarteners and first grades as much as 6 years old.
59c to $1.50

Infants' Knitted Bonnets
Whether of silk or wool, cover baby ears, and look sweet as a rose. Some have pink or blue borders, embroidered rosebuds, and ribbon rosettes.
59c to $2.98

Warm Mittens
Are white for infants, of soft, white, wool, silk or brushed wool, with long wrists, with or without thumbs. Older children wear heavy wool mittens in colors.
25c to 79c

Bootees for Tiny Feet
Must be of very soft wool yarn. These are tied with ribbon bows to match the little sweater coats.

R.H.White Co.

Meyer Jonasson & Co.
Tremont and Boylston Street

Finest Furs

You owe it to yourself to make a careful comparison of Meyer Jonasson quality and prices with those of other reliable houses.

We leave it to the good judgment of New England women to decide if *Meyer Jonasson values* are not the best.

MEYER JONASSON & CO.

GILCHRIST'S BASEMENT STORE

Our Self-Acting Reduction Plan Creates Bargains

We Give Merchants Legal Stamps

New Fur Collar
Coats
$18.50

A great assortment of high lustre Broadcloths, Velours, Meltons and Zibelines, many silk lined; large deep fur collars; others have self collars; in the newest Fall shades; all sizes.

Velvet and Serge
Dresses
$14.98

Made in lustrous velvet and Men's Wear Serge, prettily trimmed with braid and embroidery, in all the wanted styles; colors navy, brown and black; all sizes.

Girls' Coats
$8.95
Sizes 8 to 14.
Plush, velvets, with seal collars; brown, green, burgundy, navy, gray, also wool cheviot.

Girls' Coats
$5.50
Sizes 2 to 6.
Broadcloths, silvertones, velours, with beaver cloth and plush collars, in tan, brown, navy and green.

Women's and Misses' Sweaters

$1.69 *Women's Spencers* with long sleeves, made of Shetland yarn, black and white, the very necessary article for Winter.

$2.69 *Misses' Coat Sweaters*, natty little coats, some with fancy weave, belt and pockets, all colors, sizes 8 to 14 years.

$4.98 *All Wool Coat Sweaters*, with half belt effect and high collar, also two color combinations trimmed with pretty pearl buttons and novelty belt, a few with brush collar and cuffs.

Boys' and Girls' Gloves
Knitted Gloves, brown, oxford grey and navy blue, all sizes, first quality, **45c**

Children's Union Suits
Fleece lined cotton, drop seat, made with and without waist attachment; sizes 2 to 10 years, **98c**

Boys' and Girls' Stockings
Fine rib, extra fine quality, in black, white and tan; first quality, 6½ to 9½ **39c**

NO Mail Orders Filled in Basement Store

SUMMERFIELD'S

This Thanksgiving Will Be a Memorable One

Add a homey touch here and there *this* Thanksgiving. Homes are all as different as people. They express individuality, taste and character. Now, then, is the time to create an atmosphere of your personality where your guests and your home-coming man will be at home as soon as they enter your door; where they will breathe an air of refinement, cheer and restfulness that makes your home the home they love to enjoy at the Thanksgiving fete.

Home furnishings that you will need to brighten up the dining or living room can be had here with only a small outlay of cash. Good furniture is not a matter of cost but of selection. Let us show you how to combine quality, style, service and true economy.

A visit to our store will convince you that our splendid new stock of well built, beautifully designed home furnishings are just what you need to make *this* Thanksgiving a day which will be long cherished by your family now at home and your boy who is coming home soon.

The dining suite shown above comes in either walnut or mahogany and consists of table, buffet, china and five chairs. It is specially priced at $250.

A 4-Piece Living Room Suite Finished in Mahogany

This roomful of furniture includes a living room table, chair, rocker and settee. The sturdy construction characterizes this suite in every detail, the upholstering being of an unusually durable grade of genuine leather, which wears for years. Specially priced at

$58.50
On Liberal Credit Terms
$1.00 Weekly

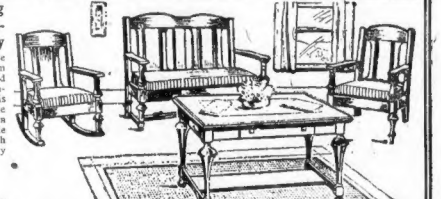

A Kitchen Cabinet
Concentrates Kitchen Work

A Kitchen Cabinet is the pantry, the cupboard, the work table. It is the bread and cake box, the flour bin, the spice rack. Everything that is used in the kitchen is in one spot. Our prices are unusually low and our liberal terms help you own the best cabinet you want.

On Liberal Credit Terms
$24.98 Up.

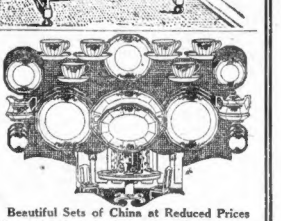

Beautiful Sets of China at Reduced Prices

Over a year ago we bought these beautiful dinner sets at a price that was a distinct saving even at that time. Every piece in each set is perfect. The artistic designs are of such rich beauty that you will appreciate one of these sets; prices range from

$12.00 Up
On Liberal Credit Terms

A William and Mary Dining Room Suite

Furniture such as this possesses an attraction which years do not affect. The suite consists of table, buffet and four chairs. The fact that we bought this number at pre-wartime prices enables us to offer you this money-saving opportunity. Specially priced.....

$119
On Liberal Credit Terms—
$9 Monthly

A Bedroom Suite at an Attractive Price

A big opportunity which enables you to enjoy the luxury of an elegantly furnished bedroom at a price low enough to fit every purse. Price .....

$72.50
On Liberal Credit Terms

A Library or Den Combination

A fumed oak library table, one that has shelves for books and magazines, and a lamp for either gas or electric light. Special low price for the two articles.

$14.85
On Liberal Terms, $1 Weekly

The Famous **GLENWOOD** Kitchen Range

Here is a range that will appeal to every housewife, because it has all the little conveniences that are so necessary to efficient work in the kitchen. It is made of heavy cast iron with handsome nickel trimmings. We consider it an achievement to offer these ranges at the prices we name.

$54.50 up to $150
On Liberal Credit Terms

Just a Few Sample Bargains in Rugs

Bargains in Oriental Rugs. Ask to see them.

9x12 Tapestry Brussels Rugs..... $19.50
9x9 Sanford's Best Grade Seamless Brussels Axminster Rugs..... $42.50
On Liberal Credit Terms—$1 Weekly

Genuine Leather Rocker at a Sensational Value

Comfortable, durable and well-made rockers are offered you here at prices less than wholesale costs of today. Splendid steel spring seat and back upholstering. Made to give years of service. Special price **$21.50**
Easy Terms of $1 Weekly

TWO-ROOM "ECONOMY" OUTFIT	FOUR-ROOM "SPECIAL" OUTFIT	FOUR-ROOM "ECLIPSE" OUTFIT
Furnished as low as		
$119	**$248**	**$298**
$5 MONTHLY	$15 MONTHLY	$15 MONTHLY

A Dainty White Bassinet for the Baby

The model we are illustrating here is one of the most practical designs. It is made of wood enameled white and makes a safe, convenient bed for the baby. Special price .....

$2.98

"The House of Dignified Credit"
SUMMERFIELDS
727-735 WASHINGTON ST.

LOUIS B. MAYER and noted film star, Mary Pickford, who is to produce her own plays.

MARY PICKFORD GETS SALARY BOOST

Considerable local interest is taken in the contract signed by Mary Pickford with the First National Exhibitors' Circuit, Inc. The many mysterious trips of Louis B. Mayer, prominent in the film world and active head of the First National interests in New England, to New York, Chicago and other cities which caused considerable speculation a short time ago have now been explained with the news that he was after the contract for the exclusive services of "Little Mary."

A brief time ago Mr. Meyer leaped into the limelight when it became known that he paid the Vitagraph Company $1,000,000 for the release of Anita Stewart, another famous screen star, from the remaining six weeks of her contract with that company. Now it has become known, and Mr. Mayer admits, that the income of Miss Pickford will exceed that of Charlie Chaplin, who has been rated as the highest paid actor in the world. It is estimated that it will cost over $1,500,000 for one year's production of the Pickford plays.

The bitter battle between Paramount-Artcraft and First National forces has therefore come to an end, with the latter corporation triumphant in the possession of the much coveted agreement by which the little star is to be her own manager and producer and will choose her own plays and engage her own casts.

The First National Exhibitors' Circuit, Inc., is owned and controlled by theatre owners exclusively from coast to coast, three local theatres being associated with the corporation, the Washington Street Olympia, the Scollay Square Olympia and Upham's Corner new million-dollar Strand Theatre, which are a part of the vast chain of theatres operated by Nathan H. Gordon and his associates.

Head State Chamber

Frank W. Whitcher of No. 14 Albany street, has been elected president and Judge James A. Halloran of Norwood and Albert M. Child of Haverhill vice-presidents of the Massachusetts Chamber of Commerce.

PRICES STRONG IN AN ACTIVE MARKET

Dealings Turn From Heavy and Irregular After First Hour of Trading

The New York stock market opened strong, but the tone soon became heavy and prices irregular. In the second hour prices were strong again and the market active.

U. S. Steel opened at par, up 1⅛. After dipping to 98⅝ it sold 100½; Bethlehem B sold at 64½, up 1½, after touching 62⅝; Crucible rose to 56, up ⅝; Republic opened 77⅝, up ⅝, then lost its gain. Baldwin Locomotive started at 83, up 1, then receded to 81, off 1, then made a fractional recovery. Steel Foundries was up 2¼ at 99⅛.

Anaconda sold down from 69⅝ to 68⅛; Inspiration from 52⅝ to 51⅝; Kennecott from 39 to 38½, and Utah from 85¾ to 84⅝. American Smelting ranged between 85⅜ and 84⅞.

Reading sold at 90 after selling from 90¾ to 89⅝; Southern Pacific dropped from 106⅝ to 106¾, then sold 106⅞, up 1⅛; Union Pacific rose from 133½ to 134¼, up ⅝, and New York Central from 80¼ to 81¼, up ⅝.

Studebaker sold from 65⅝ to 64⅜ and back to 64⅝, up 1; Willys-Overland was off ⅛ at 26⅝. Marine preferred receded from 124⅛ to 117⅜, off 2⅜, and Atlantic Gulf dropped 1½ to 109⅝.

Mexican Petroleum ranged between 171½, up 4, and 168, up ½. Corn Products sold 46⅞ to 47⅜, then 46, off ⅜, and American Can 46⅛ to 47, up ⅝. Distillers was off ⅜ at 47⅝.

The Boston exchange showed little change. American Telephone was off ⅛ at 105⅝; Mohawk ⅛ at 85. Swift & Company gained ½ at 129 and Stewart ¼ at 35¼. Boston Elevated, 76; Gorton-Pew, 31; Fairbanks, 60, and United Shoe 45, were unchanged, Boston and Maine sold 34½, up ½, and New Haven, 28⅝, off ⅛. Edison Electric sold at 179.

There was lessened activity at Middlesex. U. S. Steel was a leader at 100⅝, it was up 2⅛; Steel Foundries was up 6⅝, at 97⅝; Crucible sold 56⅛ and Republic Steel 78⅜. Baldwin showed a gain. Mexican Petroleum sold 172⅜, up 5....

Shipping issues were weakest. Marine common sold for 25½, off 2, and the preferred for 115¾, off 4⅝. Coppers improved. Anaconda gained ⅝ at 69⅝, and Inspiration ⅝ at 53. Pierce-Arrow rose 2¼ to 47⅜, and Maxwell 1 to 39.

FARE INCREASE WAS IDEA OF BAY STATE

Receiver Admits Petition for 10-Cent Rate Was Made on Advice of Company

"Public sentiment ceases to be a factor where you can't make both ends meet."

In these words Wallace B. Donham, receiver for the Bay State road, today met the protests against an increase in fares from 6 to 10 cents, at a hearing before the Public Service Commission at No. 1 Beacon street. The hearing was continued from October 31.

Mr. Donham, under cross-examination by City Solicitor Arthur G. Wadleigh of Lynn, admitted that his petition for the increase was made on the advice of the company. Asked whether the decreased patronage were to follow a rise in fares would not have a serious effect on the revenues of the stockholders, Mr. Donham replied that he did not think it could leave the stockholders in any more serious situation than they are in at present. He acknowledged that the increase asked for is the most radical step the company has yet taken.

WOUNDED HEROES TO BE GUESTS AT DANCE

Now the young ladies of Adjutant-General Stevens' office at the State House are going to give a dance this evening——

A dance for returned, wounded soldiers, sailors and marines.

"A good cause," you say.

Yes, that is what the young ladies said to themselves. And that is why they are giving the dance.

So here is your invitation, Mr. and Mrs. Boston, tonight, over at the Cambridge Armory. The State Guard, General Crozier, Admiral Wood, Captain Rush and others will attend.

The young ladies of Adjutant-General Stevens' office have sat up nights devising ways and means and dreaming in which they will appear at the dance.

NEWTON CIVIL ENGINEER BADLY HURT BY AUTO

Clarence H. Harvey of No. 73 Adams street, Waltham, a civil engineer employed by the city of Newton, is in the Newton Hospital in a serious condition. He was struck by an automobile owned and operated by Winifred McMahon of West Newton, at the corner of Cherry and Waltham streets, Waltham.

ABANDON NOON CLOSING PLAN FOR BIG STORES

Boston stores will not close at 2000, as was recently considered as a war measure at the suggestion of H. B. Endicott and James J. Phelan, for the purpose of releasing store employes for government work. At a meeting of the Merchants' Lunch Hour Closing Committee it was pointed out that instead of conserving labor now the stores should give employment to as many persons as possible.

Ask for Horlick's The ORIGINAL Malted Milk
Safe Milk For Infants & Invalids
No Cooking
A Nutritious Diet for All Ages. Quick Lunch; Home or Office.
OTHERS are IMITATIONS

$4.98 $4.98 $4.98 $4.98 $4.98 $4.98

Maurice

An Unprecedented Sale of

Trimmed Dress Hats

$4.98

Regular $7 and $8 Values

Style Plus Economy
Extraordinary Values
Clever Creations Priced Unusually Low

Very Smart Models cleverly trimmed with ostrich bands, ostrich pom poms, demi plumes and the new effective flower trimmings.

Maurice

16-18 Winter Street
Next to A. Stowell Co.

BOYLE BROS.

853 Washington St.

LADIES' DEPARTMENT

Coats, Suits, Dresses, Furs

We carry in each of our 3 big Boston Credit Stores a choice stock of ladies' apparel. The same high-grade garments you find in the leading cash stores we sell in our own stores on credit at regular cash store prices for only

A Little a Week
No Extra Charge for Credit
10% Off for Cash
Open Evenings

The Edwards Co., 8 Winter St.
our down town store, also issues our famous shopping check, with which you may trade in the cash stores, and pay your bill to us at the rate of $1.00 a week. Open Saturday evenings.

The Keilty Co., 765 Wash. St.
Our So. End store is open every evening and has a large and select assortment of ladies' garments.

Sold on our easy plan at lowest cash price—$1.00 a week.

GILCHRIST'S

Saturday Will Be Last Day of Double Stamp Week

NEWEST STYLES IN SUITS

The Most Comprehensive Showing of Women's and Misses' Fall and Winter Suits

Shown by Us This Season at

$25.00

Every garment represents the latest style tendency of high-class tailors; they are built of the most dependable materials, such as

All Wool Poplin, Velour and Rich Novelty Materials

The styles are belted effects in the youthful, high-waisted models; many tailored models in the lot. Every garment correct in tailoring.

High collars of self materials or stylish collars of rich plush

Every suit lined with silk, and warmly interlined. Black, navy and colors.

Buy Now — All Gifts for the Boys in U. S. A. Camps should be mailed before November 20th.

For the Growing Girls

New Winter Coats

$22.50

Made in the full flare belted model of a splendid quality wool velour with large self or coney fur collar; choice of green, blue, brown or burgundy; sizes 13 to 17.

Girls' Navy Serge Dresses, $7.95

For school wear. Simply made with white pique collars; self belts. Skirts are full pleated with pockets. Sizes 6 to 16 years.

Other Dresses, $9.95 to $25.00

Wool Velour Coats, $10.95

Sizes from 6 to 14 Years

Every garment well made in belted, full flare model with self collars and fancy button trimmed.

Because of a Very Fortunate Purchase We Are in a Position to Sell

Women's & Misses' Serge, Velveteen, Taffeta and Satin Dresses

$15.00

This is a most excellent collection of attractive models; many smartly draped or tailored styles, some prettily braided or embroidered; stylish collars of georgette or satin; satin vestee; others fringed trimmed.

Women's and Misses' Serge Frocks $19.75

Practical as well as stylish, fashioned along the newest lines with the new collars and revers; clever, youthful models in styles that are becoming and individual. Frocks such as one would expect to see at higher prices.

Shoes for the Kiddies

The Little Kiddies All Like These Smart High Lace Shoes

Spring Heels—sizes 8½ to 11

Black kid with gray cloth tops; $3.50
also in black, gun metal leathers
All brown mahogany calf lace, $4.50,
or with cloth tops to match, $4.00.
Patent Leather with cloth tops, $3.25.
Patent or calf with leather tops, $4.00.

Similar styles in sizes 11½ to 2 at $3.75 and $4.00 to $5.50, according to kind.

Holiday Suggestions for the Little Folks

Pretty "Comfy" Slippers—Noiseless and warm.
Plush Trimmed Red Felt Juliets.
Jersey Leggings—Slumber Socks.
Baby's Pretty Carriage Boots and Moccasins.
Warm Arctics and Rubbers for the snowy days to come.

Women's New Hosiery

Women's Pure Dye Silk Hose 99c

These are extra high-spliced heels and toes, reinforced lisle garter tops; colors: khaki, champagne, green and pink; all sizes.

Women's Black Silk Hose $1.75

Pure dye thread silk, extra high-spliced heels, reinforced lisle soles, toes and garter top; all sizes.

Women's Full Fashioned Pure Silk Hose $2.50

Heavy and medium weight, full fashioned, extra high-spliced heels, reinforced silk soles, toes and garter top; black and colors; all sizes.

Winter Clothing for Your Boy

Boys' Mackinaws

$8.45

Sizes 8 to 18 Years

Real heavy mackinaw cloth, storm proof; in the popular overplaids. Made in the new military pocket model; belted all around. Coats that one would expect to see at much higher prices; warm as well as stylish.

Little Boys' Suits

$5.50

Sizes Up to 8 Years

Junior coat models made of woolen mixtures (75% wool) in the pretty gray effects, brown tones and darker mixtures. Considering the scarcity of woolen materials, you certainly will appreciate this low price suit.

Boys' Norfolk Suits

The very same suits are quoted at wholesale today more than our retail price. All sizes up to 18 years. Made by expert tailors. Good durable fabrics. New French Norfolk models with one pair full lined knickers. $7.50

Women's Underwear

Women's Union Suits. Sizes 34 to 38. $1.25

Made of a medium weight cotton, with low neck; sleeveless and ankle length; splendid value.

Sizes 40 to 44, $1.35

Women's Cotton Vests Vests 35c

3 for $1.00

Plain and fancy styles; lace yokes; low neck and no sleeves.

Children's Fleeced Union Suits

Sizes 2 to 10 years, $1.00
Sizes 12 to 16 years, $1.25

These are fleeced lined, with high neck, long sleeves, ankle length; splendid quality garments at reasonable prices.

First Showing of T-O-Y-S For Christmas Gift-Giving

Now ready in our new toy section—Fifth Floor.

THE STORE OF PROGRESS

GILCHRIST CO.

WE GIVE AND REDEEM MERCHANTS LEGAL STAMPS

Don't Forget the United War Workers

Show them that you appreciate what the boys "OVER THERE" have done. Give all you can.

FIRST CITIZEN SOLDIERS IN WAR ARE PRAISED FOR DEEDS OF VALOR

Original "Yankee" Division Wins Immortal Fame on Battlefields of France.

Continued from First Page.

masses of rock. The following named men, at the risk of their own lives, entered the quarry and extricated one of their comrades who was pinned down under a rock in such a manner as to jeopardize the lives of the rescuers.

The division commander is pleased to make special mention of these men and congratulates them on their gallantry.

First Sergeant Sydney A. Mereney, Company C, 102d Machine Gun Battalion.

Private Wilfred J. McCarthy, Company C, 102d Machine Gun Battalion.

2. The division commander is happy to extend his congratulations and express his appreciation of the excellent work of the motorcycle couriers attached to division headquarters during the past eight months, in which this division has been on active service against the enemy, and desires to make special mention of Sergeant Edward Nelson, Headquarters Troop, under whose supervision the excellency of this service has been demonstrated by the absolute lack of any thought of personal comfort or safety by these couriers, particularly shown in the conduct of Private (first class) Alexander Tedesco, Headquarters Troop, when riding through the shell fire beyond Triaucourt and Maison Branche farm, during the second battle of the Marne.

Courage and attention to duty was also evidenced by Private (first class) Harold E. Ogden and Private Edwin Hobbs, both of Headquarters Troop, when each man on separate occasions became injured in such manner as to warrant their abandoning their mission until recovering, but who continued on their way until their messages were delivered and then looked to the care of the injuries before going to the hospital for treatment.

4. During the attack of the enemy against our troops in the vicinity of Seicheprey on April 20th to 21st, 1918, which has been the subject of previous orders, Private Richard W. Brown, Sanitary Detachment, 103d Field Artillery, showed exceptional coolness and devotion to his comrades under fire, not only dressing wounded men in the place where they fell, without regard to his personal safety, but by carrying ammunition and running a gun when the casualties of the battery in which he was attached had considerably decimated the personnel, and in his quiet and unassuming manner under the severe conditions of these two days did much to encourage the men in their work.

The division commander is pleased to cite in orders this soldier who thus exemplified duty over and above personal comfort.

5. During an attack by the enemy against our position at Xivray-Marvoisin on June 16, 1918, the following named officers and men distinguished themselves by their coolness and courage under fire, and the Division Commander is pleased to cite them in orders for their gallant conduct on this occasion:

First Lieutenant Harold W. Herrick, Second Lieutenant Howard C. Arnold, Sergeant Ernest V. Wry, Sergeant Leo N. Tremblay, Sergeant Edward J. Sabine, Sergeant Joseph A. Harkin, Sergeant John J. Carroll, Corporal Eugene W. Laurier, Corporal Morland C. Perkins, Corporal Arthur E. Caret, Corporal Donald T. Peck, Corporal Gustave A. Rederich, Corporal Peter S. McIloy, Corporal Oliver B. Kitchen, Private William A. MacArthur, Private Herbert A. Phillips, Private Martin J. Sullivan, Private Angelo C. Cavellere, Private Gordon A. Maun, Private Emory L. Townsend, Private Francis C. Hurley, Private Theodore O. Wurtzel, Private John Svorecki, Private Charles J. Patterson, Private John J. Hynes, Private Ben Parker, Private Alexander Robertson, Private Earl J. Montague, Private George F. Foster, Private Herman C. Forslund, Private Paul C. Mansfield, Private Charles A. Burricks, Private John J. Scannell, Private Henry E. Johnson, Private Charles E. Shannon, Private Ernest Moroney, Private Roy C. Trombley, Private James J. McGrath, Private Charles J. McManus, Private Ralph R. Morey, Private Frank Tierney, Private John F. Collins, Private Frederick Brandt, Private Joseph F. Anderson.

Private James M. Malone, all of Company D, 102d Machine Gun Battalion.

6. On the night of July 15, 1918, Sergeant Walter T. Jensen, Company F, 101st Engineers, accompanied by his platoon, passed through the Rue Gobert, near Lucy-le-Bocage, while under shell fire of the enemy. He and five others of his platoon were wounded at this time, and although Sergeant Jensen was wounded seriously he refused attention until all of his comrades had been cared for. His wound resulted in his death nine days later.

The division commander considers it fitting to make known the unselfish conduct of this soldier.

7. The division commander takes great pleasure in citing in orders the following named officers and men who have shown marked gallantry and meritorious service in the capture of Torcy, Belleau, Givry, Bourreches Woods, Roche Woods, Hill 190, overlooking Chateau Thierry, Etrepilly, Berny, Epieds, Trugny, and La Fere Woods to the Jaulconne-Fere-en-Tardenois road, during the advance of this division against the enemy from July 18 to 25, 1918, in the second battle of the Marne.

102D INFANTRY.

Captain Stanhope Bayne-Jones, M. C.

First Lieutenant Fletcher Clark.

First Lieutenant James C. Osburn.

First Lieutenant George N. Bourque.

First Lieutenant Henry J. Scobell.

Second Lieutenant Henry P. Reynolds.

First Sergeant Martin J. Sarsfield, Company G.

Sergeant James W. Rogers, Company D.

Sergeant Patrick J. Kelley, Company M.

Sergeant William F. Emery, Company D.

Sergeant Carroll S. West, Company D.

Sergeant Russell W. Harbour, Company D.

Sergeant John W. Robertson, Company G.

Sergeant Walter L. Glover, Company B.

Corporal William LaFrancois, Company M.

Corporal Fred S. Freeman, Jr., Company M.

Corporal Harold P. Shepard, Company M.

Corporal Henry Marcotte, Company M.

Corporal Roy E. Doyle, Company G.

Corporal James H. Bissell, Company D.

Corporal Leo A. Costello, Company G.

Corporal Roscoe Adams, Company E.

Corporal Charles Donley, Company B.

Corporal Sylvester Company B.

Mechanic Llewellyn R. Decker, Company G.

Private First Class Lawrence L. Gilbert, Company M.

Private First Class Harold A. Colburn, Company M.

Private First Class Clarence R. Hebert, Company M.

Private First Class Oliver D. Letendre, Company M.

Bugler William Sprague, Company M.

Corporal Harold F. Wilson, Company M.

Corporal Grant Holt, Company M.

Corporal Ralph J. Wiggins, Company M.

Private First Class Emil B. Zahradka, Company M.

Private First Class Frank Bechard, Company M.

Private First Class John C. McLean, Company M.

Private First Class Daniel G. Emery, Company G.

Private First Class Arthur J. Price, Company G.

Private First Class Almanzor J. Mercier, Company G.

Private First Class James W. Williams, Company G.

Private First Class Grant H. Gordon, Company G.

Private David A. Goldberg, Company G.

Private First Class Alfred H. Boucher, Company G.

Private Daniel J. Daniey, Company G.

Private First Class Albert F. Brown, Company G.

Private First Class Joseph Goodfellow, Company B.

Private First Class Chester A. Hardy, Company B.

Private Richard P. Donnelly, Company M.

Private Charles E. Sherman, Jr., Company M.

Private Byron L. Sylvare, Company M.

Private Percy W. Muzzey, Company M.

Private Guy C. Brockway, Company M.

Private Ivan E. Bicknell, Company M.

Private Anthony Marum, Company M.

Private David L. Asher, Company M.

Private Nick Smith, Company M.

Private Herbert W. Johnson, Company M.

Private Daniel E. Geagan, Company G.

Private Joseph Veimure, Company G.

Private John R. Murphy, Company G.

Private George Derosier, Company G.

Private Alphonse Dumond, Company G.

Private James T. Brown, Company G.

Private Rosario Ricciardi, Company G.

Private John C. Spooner, Company G.

Private Frederick J. Hickey, Company G.

Private Paul Disapplo, Company G.

Private Emile Laplante, Company G.

Private Cyrus Johnson, Company G.

Private Henry B. Pratt, J., Company G.

Private Carl Boyd, Company B.

Private Henry Brown, Company B.

Private Thomas Chambers, Company B.

Private John Carr, Company B.

Private Clyde Collins, Company B.

Private Peter Connors, Company B.

Private Hyacinthe Cote, Company B.

Private Luke Dempsey, Company B.

Private James Dewey, Company B.

Private Daniel Girard, Company B.

Private Donald Goodrich, Company B.

Private Cornelius Healy, Company B.

Private Harry Hoyt, Company B.

Private Alba Laplant, Company B.

Private Percy McLean, Company B.

Private Frederick McAllister, Company H.

Private Michael McQuade, Company H.

Private Raymond Mangan, Company B.

Private William Milligan, Company B.

Private Carlton Morton, Company B.

Private Daniel O'Brien, Company B.

Private Miles Quigley, Company B.

Private John Reilly, Company B.

Private Daniel Robichaud, Company B.

Private William Roesch, Company B.

Private Dominick Sansarco, Company B.

Private Claude Spurr, Company B.

Private Joseph Stewart, Company B.

Private Andrew Thompson, Company B.

Private Arthie Thurston, Company B.

Private Romeo Turgeon, Company B.

Private Edward Walsh, Company B.

Private George Wilder, Company B.

Private First Class Roy R. Boemig, Company B, 103rd Machine Gun Battalion.

8. During the operations of this division in the advance against the enemy from September 12th to 14th, 1918, which resulted in the cutting off of the St. Mihiel salient, by the march to Vigneulles and Hattonchatel, the following named officers and men, by their acts of bravery and devotion to the common cause, have again upheld the traditions of the American people and added the already brilliant record of this division, and have proven the sterling qualities of the American soldier.

The division commander takes this means of expressing his gratitude and appreciation of the gallant deeds of these officers and men:

Captain Roger A. Greene, 101st Trench Mortar Battery.

Captain Sherman Shumway, 103rd Infantry.

First Lieutenant Ralph E. Donnelly, 101st Infantry.

First Lieutenant Paul E. Kittredge, 101st Infantry.

First Lieutenant Patrick F. O'Brien, 101st Infantry.

First Lieutenant Ralph G. Hadley, 101st Infantry.

First Lieutenant Thomas F. Healy, M. C., 101st Infantry.

First Lieutenant Carl E. Allison, M. C., 101st Infantry.

First Lieutenant Joseph A. McConnell, 103rd Infantry.

First Lieutenant John A. Jones, 104th Infantry.

First Lieutenant William E. Barnett, 104th Infantry.

First Lieutenant William H. Billes, 104th Infantry.

First Lieutenant Jacquiel, 28th Battery, 176th Regiment French Artillery.

Second Lieutenant Clinton W. Johnson, 101st Infantry.

Second Lieutenant Frank P. O'Neil, 101st Infantry.

Second Lieutenant James R. Kelly, 101st Infantry.

Second Lieutenant Harold Fair, 101st Infantry.

Second Lieutenant Waldo E. Lacrosse, 101st Infantry.

Second Lieutenant Elmer E. Machamer, 101st Infantry.

Second Lieutenant Cecil E. Sniff, 103rd Infantry.

Second Lieutenant Paul H. Royer, 103rd Infantry.

Chaplain Harrison R. Anderson, 103rd Infantry.

Second Lieutenant Elliot A. Carter, 103rd Infantry.

Second Lieutenant R. J. Bell, Jr., 104th Infantry.

Second Lieutenant E. Sullivan, 104th Infantry.

Second Lieutenant Joseph E. Vaughan, 104th Infantry.

Second Lieutenant Verne E. Rogers, 104th Infantry.

Second Lieutenant Lovell J. Morris, 104th Infantry.

Second Lieutenant W. S. Farley, 104th Infantry.

Second Lieutenant Clark Eads, 104th Infantry.

Second Lieutenant A. W. Jameson, 104th Infantry.

Second Lieutenant Leigh J. Monson, 104th Infantry.

Second Lieutenant Richard J. Whelan, 104th Infantry.

Second Lieutenant De Quillac, 28th Battery, 176th Regiment French Artillery.

Aspirant Tony Laitang, 24th Battery, 203rd Regiment Artillery.

Private Harold F. Proctor, Headquarters Troop.

101ST INFANTRY.

First Sergeant John J. Sullivan, Company E.

First Sergeant James F. Mahoney, Company E.

Sergeant John J. Gibson, Company F.

Sergeant William T. Nimmo, Company F.

Sergeant Francis McGowan, Company F.

Sergeant John J. Murphy, Company F.

Sergeant Camille E. Meyer, Company F.

Sergeant Frank McLaughlin, Company F.

Sergeant Walter J. Smith, Company H.

Sergeant James K. Murray, Company H.

Sergeant James J. Feeley, Company H.

Sergeant Arthur S. Van Tassel, Company H.

Sergeant Daniel A. McCullum, Company H.

Sergeant William L. Daly, Company H.

Sergeant William A. Tryder, Company H.

Sergeant William F. Lacey, Company F.

Sergeant Ernest F. Pearson, Company F.

Sergeant James F. Knox, Company E.

Sergeant John J. Dalton, Company E.

Sergeant Walter L. Driscoll, Company E.

Sergeant Patrick J. Long, Company E.

Sergeant Hans Lesch, Company E.

Sergeant Harold L. Connolly, Company E.

Sergeant Arthur F. Wheelock, Company E.

Sergeant George H. Halgren, Company E.

Corporal John O'Connell, Company F.

Corporal John O'Neil, Company F.

Corporal Frank W. McCormack, Company F.

Corporal Eugene Murry, Company F.

Corporal George H. Greenway, Company F.

Corporal William O. Foerster, Company H.

Corporal Jacob Gerrig, Company H.

Corporal James J. Smith, Company H.

Corporal William P. Hayes, Company H.

Corporal Francis L. Furlong, Company H.

Corporal Harvey W. Foster, Company H.

Corporal Maurice S. Cohen, Company H.

Corporal Joseph Baser, Company H.

Corporal Thomas F. Gartland, Company H.

Corporal Daniel F. Foley, Company H.

Corporal John M. Burns, Company H.

Corporal Leo W. McGurin, Company H.

Corporal John J. Tooley, Company F.

Sergeant Lawrence M. Wyatt, Company F.

Corporal John J. Griffin, Company G.

Corporal William L. Harris, Company E.

Corporal Albert E. Turner, Company E.

Corporal James Sword, Company E.

Corporal David Henry, Company E.

Corporal William J. McCarthy, Company E.

Corporal Sidney A. Kelley, Company E.

Corporal Earl B. Howland, Company E.

Corporal Daniel J. Horgan, Company E.

Corporal Leonard G. Esam, Company E.

Corporal John M. Hayes, Company E.

Corporal Patrick W. Manley, Company E.

Corporal Louis A. Price, Company E.

Corporal Edward C. Wolenty, Company F.

Corporal James G. Smith, Company E.

Corporal Joseph H. Doyle, Company E.

Corporal Charles R. Riley, Company E.

Mechanic Russel A. McDonald, Company H.

Private First Class Enwright Broderick, Company H.

Private First Class Thomas F. Kolley, Company H.

Private First Class Thomas F. Dwyer, Company H.

Private First Class Morris Soloman, Company H.

Private First Class Joseph O'Halloran, Company H.

Private First Class Andrew E. Hanney, Company H.

Private First Class Ralph P. Johnson, Company E.

Private First Class Claude M. Soltz, Company E.

Private First Class Philip W. Schofield, Company E.

Private First Class Chester J. Griffin, Company E.

Private First Class Roderick W. McLeod, Company E.

Private First Class Fred C. Kast, Company E.

Private First Class James J. Casey, Company E.

Private First Class Frank A. Comisky, Company E.

Private First Class William A. Holmes, Company E.

Private First Class Joseph J. Stearns, Company E.

Private First Class John E. Clarke, Company E.

Private Frank A. Gallagher, Company E.

Private Patrick F. McKenna, Company F.

Private Edward J. Klug, Company F.

Private Elmer W. Rogers, Company F.

Private Edward N. Lillaback, Company F.

Private John W. Flaherty, Company F.

Private John M. Mosson, Company F.

Private James Connal, Company F.

Private James Moore, Company F.

Private Samuel A. Bunting, Company F.

Private Richard A. Murphy, Company F.

Private Harry E. Bowman, Company F.

Private Jeremiah J. Murphy, Company F.

Private Arthur J. Bryan, Company F.

Private Louis Anania, Company F.

Private George Bonamaso, Company F.

Private Chester A. Vaughn, Company F.

Private Clarence Seitz, Company F.

Private Lawrence J. Kelley, Company F.

Private Daniel J. Clasby, Company F.

Private Hollis Pocus, Company F.

Private Lester G. Driscoll, Company H.

Private Edward E. McGrath, Company H.

Private Ralph Holz, Company H.

Private Forrest S. Carter, Company H.

Private Loran W. Wadman, Company H.

Private Walter P. Carroll, Company H.

Private Timothy A. Bowes, Company K.

Private Michael Latourney, Company H.

Private Thomas F. Donahue, Company H.

Private Isadore Seidler, Company H.

Private Timothy T. Cunningham, Company H.

Private Morris Girier, Company H.

Private Leo J. Lipsie, Company H.

Private James McCree, Company H.

Private William P. Flannigan, Company H.

Private Lawrence J. Curtin, medical department.

Private Raymond Crosier, Company F.

Private Joseph Donahue, Company F.

Private Louis King, Company F.

Private James L. Kennedy, Company F.

Private Thomas F. McNamara, Company G.

Private Raymond F. St. George, Company G.

Private Albert H. Martin, Company G.

Private William J. Tablet, Company G.

Private Albert E. Weixler, Company E.

Private William J. Reardon, Company E.

Private Irving R. Woodside, Company E.

Private Allan McIntosh, Medical Department.

Private Edward A. Larkin, Company E.

Private Archibald E. Doyle, Company E.

Private James E. Walsh, Company E.

Private Harry Sampson, Company E.

Private Francis W. Coffee, Company E.

Private George J. Cormiers, Medical Department.

Private Chester D. Woodside, Company E.

Private Edward J. Field, Company E.

Private Lester A. Briggs, Company E.

Private William M. Fitzgerald, Company F.

Private John J. Hanson, Company E.

Private John McClintock, Company E.

Private John T. Sheehan, Company E.

Private William A. Sullivan, Company E.

Private Vito Iula, Company E.

Private Charles T. Mahoney, Company E.

Private Joseph O. Broussard, Company E.

Private Ralph E. Morey, Company E.

Private Robert D. Wages, Company E.

Private Samp Marcum, Company E.

Private Arthur A. Borchert, Company E.

Private John M. Bornak, Company E.

102D INFANTRY.

Private James H. Carty, Company K.

103D INFANTRY.

Sergeant Hugh P. Conroy, Company G.

Sergeant John D. Dodge, Company G.

Sergeant Arthur F. Perkins, Company K.

Sergeant Albert N. Osborne, Company H.

Sergeant Edwin A. Lane, Company H.

Sergeant Robert C. Murphy, Company H.

Sergeant William A. Nadeau, Company H.

Sergeant Joseph Martin, Company H.

Sergeant Fred E. Kick, Company H.

Corporal William E. Doran, Company G.

Corporal Ernest A. S. Harrington, Company F.

Corporal Chester Evans, Company F.

Corporal Harry M. Nightingale, Company F.

Corporal Leamen E. Cunningham, Company H.

Corporal Eddie Lorrey, Company H.

Corporal Jessie Winslow, Company H.

Corporal Candido Dumas, Company H.

Corporal Joseph Davis Lipsett, Company H.

Corporal Walter P. Thornhill, Company H.

Acting Corporal Floy J. Tibbets, Company F.

Private First Class Henry A. Lait, Company G.

Private Ezra Davis, Company G.

Private Paul Cournoyer, Company H.

Private Leo J. Dorey, Company F.

Private Lester Palmer, Company F.

Private Dale S. Terry, Company F.

Private Elmer H. Linde, Company F.

Private Ralph Moyer, Company F.

Private Albert S. Lalminger, Company H.

Private George A. Felch, Company H.

Private Albert S. Ingold, Company H.

Private Maurice E. Grigg, Company H.

Private Herbert Kendall, Company H.

104TH INFANTRY.

Sergeant W. P. Forrest, Company B.

Sergeant Benjamin Shapiro, Company A.

Sergeant Harold B. Kirk, Company F.

Sergeant Benjamin A. Jones, Company F.

Sergeant Irving H. Hayden, Company G.

Sergeant William A. Pozzi, Company G.

Sergeant Thomas A. Foy, Company G.

Sergeant Robert Beauchamp, Company H.

Corporal Ezarl B. Stowell, Company C.

Corporal Ralph Kierstead, Company C.

Corporal James A. Walton, Company C.

Corporal August E. Granfore, Company C.

Corporal Oscar Wurzbach, Company G.

Corporal William Fry, Company G.

Corporal Clifford Delaney, Company F.

Corporal James Carney, Company F.

Corporal John J. Butler, Company F.

Corporal Bernard Flynn, Company F.

Corporal William A. Gnipoire, Company F.

Corporal William F. Ryan, Company F.

Corporal Harold Sherman, Company H.

Corporal Philip Drake, Company H.

Private First Class Charles E. Boyle, Headquarters Company.

Private First Class Charles D. Company B.

Private First Class Earle L. Buckley, Company E.

Private First Class Frank A. Bashow, Company H.

Private First Class Henry J. Cyr, Company L.

Private Raymond H. Fitzgerald, Machine Gun Company.

Private Peter V. Mershiernex, Machine Gun Company.

Private Albert E. Gibbs, Machine Gun Company.

Private Harry C. Duffrey, Headquarters Company.

Private Louis Vallis, Company C.

Private Edwin Keyes, Company C.

Private Frank K. B. Mallard, Company C.

Private Albert Thompson, Company F.

Private Clifford L. Pratt, Company F.

Private William E. Fitzgerald, Company F.

Private Alanzer Gosslin, Company F.

Private Edwin E. Sheldon, Company F.

Private Thomas A. Carr, Company H.

Private James V. Masterson, Company H.

Private Charles R. Kennedy, Company H.

Private Elmer H. Hulbert, Company H.

Private John Gallagher, Company H.

Private Charles Coates, Company G.

Continued on Next Page.

BUY DIAMONDS DIRECT

From Jason Weiler & Sons, 376 Washington St.

One of America's leading importers, and save 20 to 40% on usual retail prices.

From a recent importation from our foreign agencies we have selected the following rings at prices considerably below present market values.

FOR FRIDAY & SATURDAY

We Offer 19 Blue White PERFECT Diamond Rings

Each stone is absolutely perfect and of the finest blue white color, mounted in 14k. Tiffany Solitaire Rings (Platinum prong settings if desired).

$275.00 Each

Money refunded if your Jeweler can duplicate these for less than $350.

PERFECT BLUE WHITE DIAMONDS—Exclusively

The assortment includes five stones, twins, three-stone diamond and sapphire, or diamond and ruby, and also a large assortment of single stone solitaires.

$75.00 Each

Money refunded if your Jeweler can duplicate any of these rings for less than $100.

Cluster Solitaire

Seven fine blue white Diamonds, set in solid platinum, that has the appearance of a $250.00 single stone. Mountings of solid 14-k. gold, and made in Tiffany, tooth or belcher design.

$75.00 Each

Money refunded if your Jeweler can duplicate these for less than $100.00 each.

Jason Weiler & Sons

Diamond Importers Since 1846
Wholesale and Retail Mfg. Jewelers

376 Washington St.

Corner Franklin, 2d, 3d & 4th Floors

OPEN SATURDAY till 10 P. M.

Watch the Tongue of your Young!

Your little Pets need Cascarets

Children think Cascarets just dandy,
They are safe and mild cathartic candy.
Sell for a dime—"work" every time.

MOTHERS! Clean the clogged-up places. Do away with the bile, sour fermentations and constipation poison which is keeping your little one cross, feverish and sick. Children love Cascarets, because to them it is like eating candy. Cascarets act better than castor oil, calomel or pills on the tender stomach, liver and bowels. Cascarets never gripe, never injure, and do not disappoint the worried mother. Give harmless Cascarets to children one year old and upwards. Each ten cent box contains full directions.

WOOD'S BOSTON COFFEE

ENJOY IT YOURSELF

Order it today and enjoy it tomorrow morning at breakfast.

In the wax sealed package.

Berry, Dodge Co.
Importers of Primrose Tea
Boston. Montreal

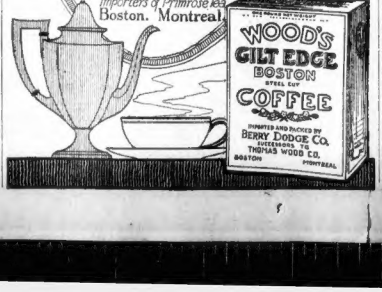

DOUBLE STAMPS ALL DAY SATURDAY

Means a Saving of 5c on Every Dollar Spent

Tremont Street Beacon Street

HOUGHTON & DUTTON Co

We Give and Redeem Legal and Profit-Sharing Brown Stamps

1000 Pairs of Children's

Educator Shoes

Factory Seconds at $1.00 to $2.00 Below the Prices of First Quality Educators

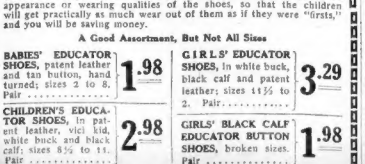

Most of the imperfections are very slight and do not affect either the appearance or wearing qualities of the shoes, so that the children will get practically as much wear out of them as if they were "firsts," and you will be saving money.

A Good Assortment, But Not All Sizes

BABIES' EDUCATOR SHOES, patent leather and tan button, hand turned; sizes 2 to 8. Pair **1.98**

GIRLS' EDUCATOR SHOES, in white buck, black calf and patent leather; sizes 11½ to 2. Pair **3.29**

CHILDREN'S EDUCATOR SHOES, in patent leather, vici kid, white buck and black calf; sizes 8½ to 11. Pair **2.98**

GIRLS' BLACK CALF EDUCATOR BUTTON SHOES, broken sizes. Pair **1.98**

STREET FLOOR

A Sale of

THE COWAN LASSIQUE

PERIOD PHONOGRAPHS

at popular prices

A LIMITED lot of beautiful instruments made by the world-renowned Cowan Shops, of Chicago. Unsurpassed tonal reproduction. Designs true to the period. Play all records, Victor, Edison and others.

A fine Record Library with each purchase at no immediate expense.

Style 7 Adam $202.50

Prices $112.50 to $247.50

Convenient Terms

Chickering
Est'b. 1823

169 Tremont Street

A complete line of Victor Victrolas, Edison Diamond Disc Phonographs and Records.

GENERAL ORDER CITES 1,000 HEROES OF GALLANT 26TH DIVISION

Men of Maj.-Gen. Edwards' Command Rewarded for Bravery in Battle on Several Sectors.

Continued from Preceding Page.

Private James Logan, Company G

102ND MACHINE GUN BATTALION.

Sergeant Harold M. Fisher, Company A

Corporal Thomas H. B. Root, Company A

First-Sergeant Cola A. Gray, Company A

Private First Class Philip C. Bowie, Company B

Private Howard P. Burnham, Company A.

101ST MORTAR BATTERY.

Sergeant Martin (nfi) Regan

Sergeant James Miner

Corporal Carl E. Bartlett

Corporal Earl L. Sweet

Corporal Henry Birbal (French army), attached to 101st Trench Mortar Battery.

102ND INFANTRY.

Private Benjamin F. Avery

Private Leo L. McNeil

Private Joseph T. Hebert

Sergeant Phillips, 25th Battery, 9th Field Artillery

Sergeant Harry F. Healy, Headquarters Co., 10th Field Artillery

In the battle of Sept. 12, in a raid by the troops composed of troops of the 101st Engineers, which was supported by the enemy by the 101st artillery and machine gun fire, Sergt. Hallett Prescott Bradley, Jr., of Boston, among the enemy dead. He was to evacuate the town. The [illegible] commanders desire to commend [illegible] and [illegible] Sept. 12.

102ND INFANTRY.

[illegible] Lieut. Col. Charles W. Whittemore

[illegible] Lieut. Col. James A. Cunningham

[illegible] Lieut. Col. Charles W. Emerson

Second Lieut. James P. Storey

Second Lieutenant James W. Emerson

Second Lieut. and William G. Hewes

Second Lieutenant William H. Fay

Second Lieut. Charles C. Jenkins [illegible]

Sergeant Henry A. Gould [illegible]

Sergeant John H. Smith, Company H

Private George H. Bushnell, Company H

Corporal John P. Fray, Company H

Corporal Edwin C. Sawtelle, Company H

Private Walter B. Robinson, Company H

Private James J. Cummings, Headquarters Company

[illegible] Lieut. Col. Septem 22 [illegible] with command of three [illegible] [illegible] of the 15 [illegible]

Chaplain Thomas G. Spears, 102nd Inf.

[illegible] Lieutenant Henry J. Hardig, Jr., [illegible]

[illegible] William G. Mollis, [illegible]

[illegible] Justis B. Grimes, [illegible]

[illegible] Charles E. H[illegible]

[illegible] Edward H[illegible]

[illegible] Glen Hatch, [illegible]

[illegible] Gerald Leard, [illegible]

[illegible] Lieut. Col. Samuel Law for his leadership in the action of Oct. 5th and 6th and makes special mention of the courage displayed by officers and men for their bravery and coolheadedness in accomplishing their mission.

102ND INFANTRY.

Second Lieut. Cecil H. J. Hardig, Jr.

Second Lieutenant Herbert W. Wadsworth

Sergeant Thomas F. Byron, Company [illegible]

Corporal Thomas P. Kelly, Company [illegible]

[illegible] under [illegible] [illegible] [illegible]

101ST AND 102ND REGIMENTS WIN GLORY

Give!—to keep 'em smiling

R.H.White Co.

Friday and Saturday—

An Important Mark-Down Sale of

HANDSOME COATS & SUITS

For Misses and Small Women

An opportunity to obtain coats and suits of exceptionally good style and material, at lowered prices.

The Suit Fabrics—

Velvet, Velour de Laine, Velour Silvertone, Broadcloth, Parona, Oxford Gray.

The Coat Fabrics

Pom Pom, Silvertone, Velour de Laine, Velour, Broadcloth, Bolivia. Coats and Suits Have as Trimming Furs, Nutria, Sealette, Australian Opossum.

The Coats have all the best coat thoughts of the season—loose backs, semi-belts and cape coats.

The Suits are youthful in their belts that tie, the mode of their pockets, the ideas that inspired their collars.

Sketched above is a representative of each of the five groups reduced. Nearly every group includes many suits of which these are but a few, or one of a kind, so those shown are but typical of what you may expect to find.

Suits Reduced to $25

The [illegible] Velour suit sketched is typical [illegible] It shows the high waisted effect [illegible] popular plaited skirt and pocket [illegible] and a sash which ties [illegible]

Suits Reduced to $55

The Velour de Laine suit shown has not only a large [illegible] but the terminating [illegible] front as well. There are [illegible] tucking and a narrow belt [illegible] The spirit is flared.

Coats Reduced to $25

We have pictured a Pom Pom coat [illegible] good, with separate furs, or with its collar worn high. There is a high waisted, full gathered back and a wide belt. Self stitching and novelty buttons trim it. The coat is lined throughout.

Coats Reduced to $37.50

The one shown above is a [illegible] ated Velour coat, distinguished by its graceful, loose back, with the semi-belt [illegible] the fulness in front. There are tailored sleeves with wide cuffs, and a fancy lining throughout.

Coats Reduced to $55

The girl at the extreme right wears an exclusive cape coat of beautiful Velour, with a large sealette collar, and novel pockets for added attraction. Figured silk lines it throughout.

Other Coats, distinctive one-of-a-kind models, reduced to $75

R. H. WHITE CO.

A war lesson for peace-times

War has taught us to save; to get the most out of things; to get things that have "most" in them. That's a great lesson for peace.

In clothes it means all-wool fabrics, and best tailoring: our clothes.

Hart Schaffner & Marx

Good Clothes Makers

Our Stores are the Home of Hart Schaffner & Marx Clothes

THE CONTINENTAL

Boylston at Washington St. Franklin at Washington St.

MEAT IS CHEAPER PEACE PRICES

Beef Shoulders to Roast	lb 32c
Roasting Chickens	lb 38c
Legs of Veal to Roast	lb 36c
Pork Chops	lb 40c
Leg and Loin Best Spring Lamb	lb 39c

W. J. SPINNEY

32 Faneuil Hall Sq.

Tel. Richmond 979 Boston

U. S. Food Adm. License No. 600865

Pay Us Only 50c A WEEK

FOR THIS

Columbia Grafonola

American Supply Co

INC.

801-803 Washington St., Near Hollis St.

34 NEW ENGLAND MEN IN TWO ARMY LISTS

U. S. Casualties to Date

	Previous Reported	Last List	Total
Killed in action	12,855	223	13,108
Died of disease	5,279	276	5,555
Died of wounds	5,174	32	5,206
Dead from other causes	1,474	5	1,479
Lost at sea	624	0	624
Total Dead	25,410	536	25,952
Wounded	40,947	251	46,298
Captured or missing	7,177	274	7,455
Army totals	72,670	1,065	73,705
Marine Totals	4,028	0	4,028
Grand totals	76,698	1,065	77,731

OFFICERS.

KILLED IN ACTION.

LIEUTENANT-COLONEL.

CAPTAINS

LIEUTENANTS.

F. J. Jackson, New York city.

MASSACHUSETTS.

KILLED IN ACTION.

PRIVATE

John Francis McDonough, No. 5 Mount Vernon street, Boston.

Constantine Katsiuba, No. 23 Hudson street, Boston.

DIED OF DISEASE.

PRIVATE

John H. Donahue

Nathan M.

John F.

WOUNDED SEVERELY.

SERGEANT

Cornelius Donohue, No. 412 Second street, South Boston.

Patrick Sweeney, No. 190 Bolton street, South Boston.

PRIVATE

Edward J.

WOUNDED (DEGREE UNDETERMINED).

Arthur B. Hilton, No. 118 Bennington street, East Boston.

PRIVATE

Harrison A. Hardy, Lynn.

James E. Hosier,

George F.

Stanley Kosie, No. 10 Warren street, Cambridge.

MISSING IN ACTION.

PRIVATES

Jack Wekzler, No. 85 Prince street, Boston.

Fred O. York, No. 34 Alpha street, Dorchester.

SLIGHTLY WOUNDED.

PRIVATES

CONNECTICUT.

DIED FROM WOUNDS.

PRIVATE

DIED OF DISEASE.

PRIVATE

WOUNDED (DEGREE UNDETERMINED).

RHODE ISLAND.

SLIGHTLY WOUNDED.

PRIVATE

MISSING IN ACTION.

PRIVATE

MAINE.

DIED OF DISEASE.

BUSINESS NOTICE

CASTORIA

For Infants and Children

In Use For Over 30 Years

Always bears the Signature of Chas. H. Fletcher

CAN'T FIND DANDRUFF

of dandruff disappears.

I will into the scalp with the finger tips. Get a small bottle of Danderine at any drug store for a

hair. After

or can't find

picture of dandruff or any

hair, and the scalp will never itch.—Advertisement.

TOURAINE GLOVES

Are of Estab. 1870 Best Quality Only

Every Pair Guaranteed REPAIR SERVICE FREE

Touraine Glove Co.

WASHINGTON STREET Cor. Winter Street

STRESS OF BUSINESS

A nation's necessity has plunged many thousands of boys and girls in their teens into the vortex of business before their time. Many will feel the strain upon vitality and energy and likewise the need for the nourishing and tonic virtues of

SCOTT'S EMULSION

A very little, taken regularly, is far more beneficial than when taken by fits and starts. *Scott's Emulsion* is concentrated nourishment that contributes to strength and helps confirm the body in vigor and health.

Scott & Bowne, Bloomfield, N. J. 18-24

Boston Brockton Beverly Hyde Park Lynn Providence Springfield Worcester

GIVE The boys need your help now as much as when fighting

GIVE Show the boys you appreciate what they've done for you and yours

GIVE To the limit to the United War Work Fund

Now that the celebration is over

Let's Talk Overcoats

and other things to wear

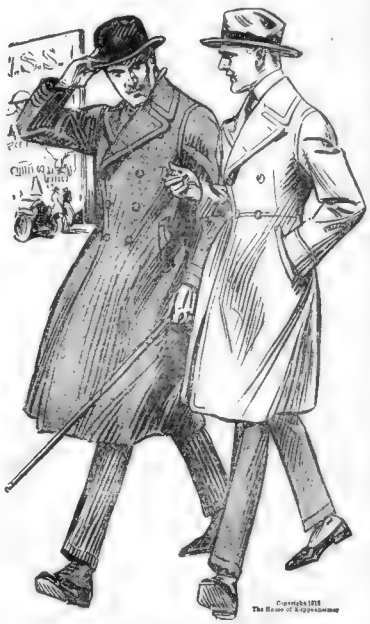

With the Kaiser in the discard, and America and our Allies triumphant, we all feel like sprucing up and looking the part of a winner as well as acting it. But let us not forget that *Conservation* is as necessary as ever—more so, in fact.

Peace will not make clothing stocks larger by a single garment. On the other hand, it will most likely create new demands on a greatly curtailed supply of wool, woolens and clothing.

So if you need a good Suit or Overcoat this winter, buy it now, but don't buy any more than you need. There'll be enough to go around if we're all careful. Buy better clothes and less of 'em.

This Live Store has the largest stock of high-grade all-wool Suits and Overcoats to sell at the lowest prices quoted anywhere in New England on such merchandise

From The House of Kuppenheimer at $30 and up

Suits and Overcoats from other good makers start at $20

Fitted Coats—

Under this general head comes an endless variety of single and double-breasted models, among which the "Humbert" is most prominent. So many different fabrics and patterns are included that any preference can be quickly suited at prices ranging

From $30

Ulsters—

A vast stock of these "big boys" in all the popular ulster fabrics starting at $40. Also *Town Ulsters* including the Kuppenheimer "Colonel" with military front and many other models that are equally attractive and that range in price

From $25

Staple Coats—

Conservative models that are always in demand—kerseys, meltons, vicunas, worumbos, velours, etc., of the highest possible quality, made single or double breasted, with self or velvet collars and the majority of them silk or satin lined.

From $20

Now bring on your

BOYS

We don't know of another store that can take care of them as well as we can, or that will be as easy on your pocketbook. Our assortments are bigger better. We don't ask you what you think you want to see—but this big stock before you.

Big Boys' Overcoats

A tremendous stock of all styles including boys' coats, ulsters, mackinaws and sheep-lined coats at prices that range from

$11.50 to $25

Little Boys' Overcoats

Handsome military and button-to-neck models with belt all around in wool lined pebble cheviot, Oxford grays and mixtures.

$5.50 to $15

Big Boys' Suits—$10 to $21.50
Juvenile Suits—$5.50 to $12.50

Special Stout suits for fat boys sizes 31 to 39 **$11.50 up**

Best Boys' Hose In the city of Boston **39c-45c**

Flannel Blouses Shirts, Pajamas and Winter Underwear

Open Saturday Evenings

Kennedy's

Summer & Hawley Streets

New England's Largest, Livest, Leading Men's Store

SHE GETS COUNTY PERMIT TO APPEAR IN OVERALLS

Seattle, Wash., Nov. 15.—Mrs. [illegible] complying with the laws of the State [illegible] which action in no doing she says [illegible] and has no objection to her [illegible] wearing the overalls, but some of her neighbors have.

The auditor put his "okeh" on the application, however, following the prosecuting attorney's opinion that a permit says the law forbidding women to wear overalls. She says in her letter she thinks the statute is out of date, any-

One in Four of Our Men Called for Draft Examination Was Physically Deficient

CITY PHYSICIAN STRONGLY ADVISES ALL PERSONS TO HAVE BLOOD EXAMINATIONS MADE BY FAMILY DOCTOR

SAYS THOUSANDS SUFFER FROM IRON DEFICIENCY

And think it's "overwork," "too much worry," "a case of nerves," or some other trouble. Ordinary Physical Exam will not Reveal Iron Deficiency

Increase the strength and endurance of such folks in two weeks' time in many instances.

Dr. James Francis Sullivan, formerly Physician of Bellevue Hospital, (Outdoor Dept.) New York and the Westchester County Hospital.

DR. SULLIVAN SAYS

One-fourth of the people are ill—not up to the normal health mark as shown by Federal Draft Army reports by Surgeons on their first examination. I strongly advise persons who feel weak, nervous or run down at times to go to their family physician and have a blood examination made. Thousands suffer from deficiency of blood and do not know it. In my opinion there is nothing for quickly increasing the blood like Nuxated Iron. Increased strength and energy is the usual result. Grow and age.

If you feel tired in the morning, [illegible] when you wake up after a night's rest, [illegible] you suffer from weakness or lack [illegible] you go to your family doctor and [illegible] a prescription of Nuxated Iron and [illegible] it as directed. Manufacturers' Note: [illegible] Iron is now sold by all druggists under the name of Nuxated Iron Tablets. [illegible] you prefer to get it in that form.

Dr. George F. Baker, formerly Physician and Surgeon in Monmouth Memorial Hospital of New Jersey, says: "During convalescence from SPANISH INFLUENZA (La Grippe) I find Nuxated Iron to be of great benefit."

WILD WOMAN OF STAGE QUITS HUSBAND

Adele Stollman, "Chu Chin Chow" Favorite, Is "Tired of Being Tamed"

The wild woman of the desert has tired of being tamed by a husband and has broken the fetters of matrimony to return to her former life of wild dress in the desert oasis of "Chu Chin Chow" at the Shubert Theatre.

The name is Adele Stollman. [illegible] is an actress and [illegible] the words of the "wild woman" in [illegible] Chow." [illegible] last Spring as the [illegible] maiden in the same show. Howard Butler in private life, [illegible] the wild woman, led her to the altar tamed her effectively with a marriage ceremony and life for the desert woman and her rubber chief [illegible] good idea.

A few weeks ago they came to Boston with [illegible] Chow." [illegible] and [illegible] set up [illegible] Butler [illegible] Stollman [illegible] Boston [illegible] Stollman

TURKS DISARM AND THEN SLAY ARMENIANS

Wild Tribes From Hills Aid Ottomans, Says Henry Morgenthau

By HENRY MORGENTHAU,
Former U. S. Ambassador to Turkey.

Published by special arrangement with the Metropolitan Newspaper Service. Copyright, 1918, by Doubleday, Page & Co. All rights reserved. Copyright in Great Britain, Canada and Australia. All rights reserved in France, Belgium, Holland, Italy, Spain, Russia and the Scandinavian countries.

CHAPTER XXI.—(continued.)

How Turks Prepared for Massacre.

As I have already said, these disarmaments were withdrawn when the revolutionists obtained the upper hand in 1908. Not only were the Christians now permitted to bear arms, but the authorities, in the full flush of their enthusiasm for freedom and equality, encouraged them to do so. In the early part of 1912, therefore, every Turkish [illegible] thousands of Armenians were had been trained [illegible] and were supplied with [illegible] rifles.

The [illegible] now could use their munitions to good advantage. It was then apparent that an Armenian massacre this time would accomplish [illegible] the character of warfare. Had those wholesale butcheries of defenseless men and women such as the Turks had always found successful.

If this plan of murdering a race was to succeed, two preliminary steps would therefore have to be taken. It would be necessary to render all Armenian warlike power—and to deprive of their arms the Armenians [illegible] and town. Before Armenia could be [illegible] Armenia [illegible] to make defenseless.

TRANSFORMED INTO WORKMEN.

In every part of the Ottoman [illegible] the Armenians had been [illegible] to a new status. Up to that time most of them had been combatants, but now they were all stripped of their arms and transformed into workmen. Instead of [illegible] the Ottoman army as [illegible] they were formed into [illegible] now [illegible] that they had been transformed into road laborers [illegible] and [illegible].

Into the [illegible] a single episode which is contained in one of the reports of our consular officials who [illegible] parts of the records of the American State Department. Early in July, 1915, Armenian conferences with the Turkish authorities in Constantinople had resulted in the agreement [illegible] Harbout to build roads. The Armenians [illegible] that their [illegible] to be formed, and [illegible] [illegible] with the Governor of [illegible]. But [illegible] all [illegible] that he [illegible] to be formed, and [illegible] [illegible] the German [illegible] Mr. Ehemann, to quiet the panic-stricken Armenians and [illegible] that the ex-soldiers would be protected. Mr. Ehemann believed the [illegible] and assured the popular [illegible].

Yet, [illegible] every male of these [illegible] was massacred and [illegible] from those that were of the massacre [illegible] a few days after. [illegible] and children were sent [illegible] the only purpose of sending these men out in the open country was that they might be massacred.

SLAIN BY KURD WOMEN

Not only did the Kurdish tribesmen pour down from the mountains upon this starved and weakened regiment, but the Kurdish women, came with butchers' knives in order that they might gain that merit in Allah's eyes that comes from killing a Christian.

These massacres were not isolated happenings. I could detail many more scenes just as horrible as the one I witnessed. Throughout the Turkish empire a systematic attempt was made to kill all able-bodied men, not only for the purpose of removing all males who might propagate a new generation of Armenians, but for the purpose of rendering the whole part of the population an easy prey.

NOTHING SACRED TO TURKS.

Most of us believe that forty-five has long ceased to be an administrative and judicial measure yet I do not believe that the darkest days of the [illegible] period were more [illegible] than those of the [illegible] Nothing was sacred to the Turkish gendarmes under the rules of martial law. Hidden arms they ransacked, unless [illegible] [illegible] [illegible]

This Day in Our History

THIS is the anniversary of the drawing up of the Articles of Confederation, in 1777, by the Representatives of Congress. Each State was to retain its [illegible] and sovereignty [illegible] were to be united [illegible]

Another Instalment of "The Heart Breaker" Today

Magazine Page

Friday, November 15

Fjord and Farewell

THE word "fjord" comes from the old Norse, survives in the modern words "firth" and "frith," is connected with the English "faro," meaning to travel, and used in the word "farewell," and meant, most probably, in the first instance, water safe for navigation

The Zeppelin's Passenger

By E. PHILLIPS OPPENHEIM

A Thrilling War-Time Serial of a German Spy and His Adventures in Love and Intrigue in England

CHAPTER IX.—(Continued)

S[illegible]

[illegible] dropped before his. She knew perfectly well what she ought to have done. She was England's [illegible] to do. It was a most [illegible]

[illegible] curious lack of will to fittingly reprove his boldness. She had even [illegible] to keep her tone as [illegible]

[illegible] answered, but I was thinking about seventy-six [illegible]

What [illegible] "It's a national characteristic, isn't it?" Captain Griffith-Jones [illegible] laughed, as she observed his approach. "Or you really must [illegible] me Mr. Leasingham with you. He's a master of [illegible] I don't know [illegible] faith [illegible]

[illegible] Their conversation was [illegible]

[illegible] When [illegible] on the way to the door [illegible] Captain Griffith [illegible] looked [illegible] to Captain Griffith. He turned back.

By-the-[illegible] transition, he asked [illegible] have you heard anything from your [illegible]

Philippa shook her head sadly. Her uncle and aunt, her friend, had not had the advantage of a distinguished career upon the amateur detective stage. [illegible] and [illegible] another brief [illegible] a word, was Philippa's [illegible] reply.

Again [illegible] offered a similar explanation of [illegible]

[illegible] said [illegible] "I'm so sorry [illegible] vacation [illegible] one more.

This time their departure was uninterrupted. Hearn removed her hat decently from her eyes, and Philippa made a little grimace at the closed door.

"Do you be ever," Hearn asked gently, "that Captain Griffith has any suspicions?"

Philippa shrugged her shoulders. "If he has, more caress!" she replied [illegible] "The very idea of a [illegible] between those two men is laughable."

"Perhaps so," Hearn agreed with a shade of doubt in her tone

(To Be Continued.)

ADVICE TO THE LOVELORN

By Beatrice Fairfax

Flirting With a Soldier.

DEAR MISS FAIRFAX.

I am a young man twenty-two years old, have a good paying trade in the shipbuilding business, and am exempt from the draft on account of being the support of my invalid mother. I am engaged to a young lady [illegible] last. She knows and cared for for the past two years.

During the Summer she met a young man in the army who seems to think great [illegible] her—fact he does to love her. I am [illegible] about him, but I believe [illegible] this folks that I believe he stands [illegible] She [illegible] me she likes him very much, but that she loves me best. He writes to her continually [illegible] and her not to encourage her too much by answering [illegible] letters, but she says [illegible] don't want to [illegible] him. She does not seem to understand that she is leading him on and also not doing right [illegible] by me. For these [illegible] him better, she ought [illegible] to remain engaged to me, and encourage him.

I will be very glad to have your opinion on [illegible]

CO many girls act this way that it is a [illegible] understand their attitude. [illegible] engaged to one man [illegible] deliberately encourage another [illegible] particularly if he is in the service—with no idea of the [illegible] they are likely to create [illegible] around. As your promised wife she is as untrue to you as she [illegible] to the young soldier, but doubtless she fails to realize this. Why not have an understanding with her and act accordingly.

Marriage by Force

The courtship and marriage customs among the Greenlanders were, in early times, simple and unceremonious. When a Greenlorn youth made up his mind as to the girl he wanted to marry, and he useful in his habits of [illegible] he went to her house and dragged her [illegible] to [illegible] own. [illegible] was expected to stay without any further marriage ceremony.

SPECIAL NOTICE.

Gray Hair to Hay's Hair Health

A preparation for restoring natural color to gray or faded hair, for removing dandruff and as a hairdressing. In half a pint. Directions [illegible] bottle. At all druggists, [illegible] Hay Co., Detroit, U. S. A.

When Fur Comes Into Its Own

Photos by International

When a Girl Marries

By Ann Lisle

CHAPTER XLIV.

(Copyright, 1918, by King Features Syndicate Inc.)

"[illegible]

[illegible] Plan [illegible] at work [illegible] going through [illegible] like a [illegible]

What was it? Why [illegible] check was five [illegible] that must be at [illegible] and I [illegible] less than five dollars in a bank.

Steadying [illegible] the [illegible] under the [illegible] long [illegible] compose [illegible] prove that to herself. [illegible] she married for five [illegible] in all [illegible] and only [illegible] Philippa. [illegible] that figured [illegible] great flush of terror.

I had no credit at Carder's. I was known there. All I had [illegible] nothing I could offer as security for a loan at the [illegible] and [illegible] posing they would [illegible] [illegible] van, [illegible] and [illegible] I wore no jewelry [illegible] but the plain gold [illegible] my wedding finger and all I [illegible] could [illegible] together [illegible] up [illegible] [illegible] would [illegible] [illegible] [illegible] [illegible] some [illegible] [illegible] [illegible] [illegible]

BRINGING UP FATHER

Copyright, 1918, International Feature Service, Inc.

By George McManus

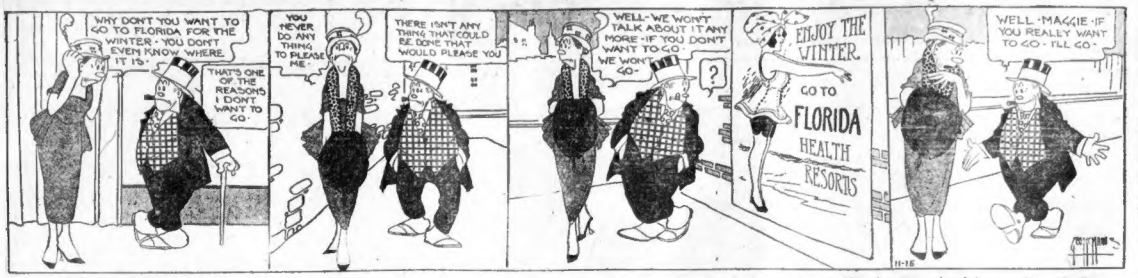
WHY DON'T YOU WANT TO GO TO FLORIDA FOR THE WINTER · YOU DON'T EVEN KNOW WHERE IT IS ·
THAT'S ONE OF THE REASONS I DON'T WANT TO GO ·
YOU NEVER DO ANY THING TO PLEASE ME ·
THERE ISN'T ANY THING THAT COULD BE DONE THAT WOULD PLEASE YOU
WELL · WE WON'T TALK ABOUT IT ANY MORE · IF YOU DON'T WANT TO GO · WE WON'T GO ·
?
ENJOY THE WINTER.
GO TO FLORIDA HEALTH RESORTS
WELL · MAGGIE · IF YOU REALLY WANT TO GO · I'LL GO ·

BARON BEAN

Copyright, 1918, International Feature Service, Inc.—Registered U. S. Patent Office

And He's Probably a Good One

HUH ?
I SAID, COULD YOU DIRECT ME TO THE MANSION OF MR & MRS DOLLA-MARX
Y'D BETTER PULL YOUR FREIGHT "GRIMES." THIS IS NO DOUBT SOME DUKE, OR EARL. SO IT'S NO PLACE FOR A PERSON OF LOW ORIGIN LIKE YOU ! — BLOW !!
THEY EXPECT ME.
GOSH, IT'S GREAT TO BE OF NOBLE BIRTH, AND MIX UP WITH THEM "LOO"
THIS WAY, SIR. I'LL SHOW YOU — THEM "DOLLA-MARX'S" AND ME IS GREAT FRIENDS.
IT'S SO GOOD OF YOU, SIR.
I SPOSE Y'R GOING VISIT WITH MR & MRS "DOLLA-MARX" AWHILE, HUH ?
OH, NO SIR · I'M THEIR VIEW BUTLER ·

ABIE THE AGENT

Copyright, 1918, International Feature Service, Inc.—Registered U. S. Patent Office

He Didn't Want to Spoil Minsk's Appetite

JUST THE SAME, MINSK, THIS IS THE SEASON FOR STERLING OVERCOATS IN THEM RESTAURANTS — SO LOOK WITH CARE !
DON'T WORRY ABOUT OUR OVERCOATS, ABE !
LOOKS LIKE A NICE PLACE TO EAT HERE, DON'T IT?
TWO? — NICE TABLE THIS WAY, GENTLEMEN!
LIKE I WAS SAYING, PHILIP HARKENDORFF GOES AHEAD AND RAISES THE POT ON QUEENS AND SIXES!
WITH A JACK, KING AND A TEN IN HIS HAND, HE GOES CRAZY!
FOR HEAVEN'S SAKE, ABE — STOP WATCHING OUR OVERCOATS!
I'M ONLY WATCHING MINE — YOURS IS GONE FOR AN HOUR ALREADY!
HERSHFIELD

POLLY AND HER PALS

Copyright, 1918, Newspaper Feature Service, Inc.—Registered U. S. Patent Office. Great Britain Rights Reserved.

Two Heads with but a Single Wig

AS' ME WITH THE NEW CLERGYMAN, CALLIN' ANY MINUTE !
PATIENCE, MA. WHERE THERE'S A WIG THERE'S A WAY.
Y'SAY YOU LEFT YOUR HAIR-CUTTING COMB ON THE HOW-MA'S BUREAU ?
YAS! BUT HOW WAS I TO KNOW SHE'D COMB HER HAIR WITH IT ?
SEE WHO'S AT THE DOOR, ALBERTA. I EXPECT IT'S THE REV. DR. DUNN!
RINGING ON LING DONG!
HOW-DEE-DOO, DOCTOR, GOTCHA SET DOWN ?
MY DEAR MRS. PERKINS! HOW WELL YOUR LOOKING!
Carl Schaefer

US BOYS

Copyright, 1918, International Feature Service, Inc.—Registered U. S. Patent Office

They Can't Fool Eaglebeak

I HEAR THAT SHRIMP FLYNN IS KINDA SICK, I HEAR. HOW 'BOUT THAT, HUH, HOW 'BOUT THAT?
OOH GOSH, DID YOU HEAR ABOUT IT? — GEE WHIZ, HE'S AWFUL SICK, HE IS, THE POOR FELLER. IT'S QUITE TERRIBUL.
WHAT OF IT, WHAT OF IT? THAT'S NOTHIN'!
TAINT NUH? — GEE WHIZ, HE'S AWFUL SICK. HE GOT LOW WITH HIGH FEVER AND EVERYTHIN'!
THAT'S NOTHIN', ANYBODY KIN DO THAT!
ER, ER, ER.
BUENA BABY BUSH KIN DO THAT!
ER ER ER.
WAR LOAN CAMPAIGN
TOM MCNAMARA

OVER HERE

Copyright, 1918, International Feature Service, Inc.

Lil' Willie Hasn't Got a Ghost of a Chance

MOM SLIRS LIL' WILLIE THE SLIPPER FOR USING A NICE NEW CLEAN SHEET TO PLAY GHOST WITH.
I'LL GHOST YOU !!
OUCH!
THE BUNK! HE DON'T EVEN FEEL IT.
I HOPE MOM WEARS OUT THAT SLIPPER, THEN SHE'LL HAFTA BUY ME A NEW PAIR.
THAT'S NICE!
I HOPE SHE DON'T SLIP!
HE DESERVES IT, HE'S TOO FRESH
I KNOW HE WON'T SIT DOWN FOR DINNER!
DID ME DO SOMETHING WRONG?
DON'T YOU LOVE THAT? NO! HE'S BEING DECORATED WITH FLOWERS AND CAKE, FOR, FER, HIS A PAIR OF COAL AND KNOWIN' A SMILE
YES "DEARIE" IT HURTS MOM MORE THAN IT DOES WILLIE
YEH! BUT NOT IN THE SAME LOCATION
HE-HEE! FANNY A ONE OF THEM. I GOT.
THEY DIDN'T HAVE ANY EFFECT.
ANT LIL' SISTERS PESTS?
"BLUBBER" HE REALLY BODY KID! HE'S SO DUMB, HE THINKS SUGAR GROWS IN LUMPS.
YOUNG NUISANCE HASN'T RECEIVED HIS FIRST SPANKING YET. BUT IF "VIOLA" THE CAT HAD HER WAY - HE'D GET ONE BEFORE AND AFTER MEALS.
HATTIE BUCKE A MIRROR IN THE ENTERMEANT, SHE'LL HAVE SEVEN YEARS BAD LUCK
HEY STUFF, FROM THE WAY HE'S SELLING WILLIE DOESN'T SHOW MUCH SPIRIT AS A GHOST!
"COMEDIAN"
BOO!
HOW MANY SCARES IN A SCARECROW?
DON'T TRY TO SCARE A MAN, HE MAY BECOME A TERROR, AND YOU WON'T HAVE A GHOST OF A CHANCE.
OL' JOHN DON'T
Jack Callahan

300 PER CENT. PROFIT MADE ON BREAD

Some Hotels Are Getting as High as 32 Cents for Single Loaf

By KATHERINE BROOKS

Two dollars a pound for butter. Thirty-two cents a loaf for bread, 300 per cent. profit! You don't pay these prices, madam? I wonder.

You, sir, regard these figures as a gross exaggeration? Then you have never stopped to reckon up.

Or else you do not order bread with your means when you dine or lunch at a hotel.

For some time now the hotels have been charging ten cents an order for bread and butter. This is irrespective of what else you order. You may have mallard duck at $4; a half portion of terrapin for $1.75; or a meal at which fifty cents for a single order of celery is a mere item. All these prices were on menus in Boston hotels within the week. With these orders there are no "fixin's"—unless you count a slice of a lemon, a sprig of parsley, or a sprinkling of salt and pepper.

AMOUNTED IS LIMITED.

If you want bread and butter you must pay 10 cents extra; and for that 10 cents you are limited to two ounces of war bread or one-half an ounce of butter. You are not allowed more of either, even if you are willing to pay extra for them.

Now, here are some prices showing the actual cost of bread and butter while the 10 cent charge has been in operation.

Unstamped butter of good quality could be bought last week at 49 cents a pound. This made the cost to the hotel about one and one-half cents for a half-ounce.

The retailer can buy good bread for eight cents a one-pound loaf; that is, one cent for the two-ounce order.

Thus, for materials which cost 2½ cents, the hotel was receiving 10 cents, a profit of four times the cost, or 300 per cent.

Of course, for your 10 cents you are receiving more than the mere bread and butter. Let us be just to the hotels. Here are the items, pro and con, that figured in a popular resort not far from the shopping centre: There were music, snowy napkins, a luxurious carpet underfoot, expensive furniture and fairly attractive appointments. On the other hand, the service was execrable, the prices exorbitant and the food of mediocre quality. An order of deviled lobster was served with formidable magnificence on a clean napkin on a metal platter, like the silver salver that carried John the Baptist's head to Herodias; but the lobster was mostly flour sauce and crumbs, and a very small portion, for the price, which was a dollar.

SUGGESTIONS TO DINERS.

At another place, noted for its high prices, there was this delightful situation: On the outside of the menu were suggestions to diners as follows: "Eat less beef and pork. Eat lamb, mutton and veal."

On the menu minced filet of beef with a buckwheat cake was 80 cents. Glorified hash! But it made you feel unpatriotic, so you thought, "I order veal."

Breaded veal cutlet (which, as every housewife knows, is only an old one warmed over with crumbs) was 80 cents.

Discouraging attempt to be both patriotic and thrifty. Well, then, a veal chop. One dollar. How about lamb chops? One dollar.

You could get a porkchop for only fifty cents, but that was unpatriotic.

At an uptown hotel which had the reputation, before the war at least, of serving good food, a small steak for $1.15 was tough and had to be worried. One felt that it had crossed the Alps like Hannibal and grown hoary with service. Sixty cents for broth from knobs chean, but were only as far as a respectable smelt. Little old bread and butter was, of course, 10 cents, but in this case the bread weighed 2½ ounces and the butter nearly ¾ of an ounce—clearly an oversight on somebody's part.

To show what can be done, here is the menu served by a first-class hotel that provides a table d'hote luncheon at 85 cents: A choice of two soups, a choice of boiled mutton or broiled leg of chicken, both mashed potato and spinach, bread and butter, pudding or ice cream and a demi-tasse.

PLACE IS QUIET.

The prices for this variety on the regular menu (assuming that you ordered the boiled mutton) were: Soup, 25 cents; bread and butter, 10; mutton, 70; spinach, 30; potato, 15; ice cream, 30; demi tasse, 10; total, $1.90. The orders, of course, would have been larger; but divide the total by two and you still have 95 cents, more than the price for the table d'hote.

The food was good, the service prompt, and the place quiet and well ordered. Crowded, of course, with a line outside waiting for empty tables? Alas, no, dear reader. Hardly anyone there.

Why? Nobody knows. The places that charged roundly for slices of lemon and non-essential napkins under food, were thronged; the delicious eighty-five-cent luncheon was neglected. People are willing in time to get seats where they were gouged to the teeth, and contended for the privilege of eating poor food and tipping waiters who snatched their quarters and half dollars without a word of thanks; while reasonable prices and courteous service by young women instead of men, went begging for patronage.

O buyers of gold bricks! O babes in the wood! O great American Public!

BOWLING GREEN CLUB ELECTS OFFICERS

The Boston Bowling Green Club has elected the following officers for the ensuing year:

C. H. Leonard, president; Frank Edwards, vice-president; Fred Small, secretary; A. Steinhauer, treasurer, and the following governing board: H. C. West, John Stewart and Raymond P. Delano. The winners of club prizes were L. Williamson, club cup; James Urquahart, Stanley Rollins cup, and William Porter and H. Libby, the cup for the doubles.

Advertisement

Rebuilding Health After Any Illness

Getting Well Means Gaining Strength—A Wholesome Tonic

The getting-well stage of grip, pneumonia or other illness is the most dangerous of all because the body, weakened by the disease, is wide open to attacks of other lurking germs.

That is why all the organs of the body must be kept in their best working order, not only to drive out the poison left by the disease, but that the patient shall regain strength as soon as possible to avoid further attacks resulting from the poisons in the system.

As a means toward good health after any illness Father John's Medicine builds up the body because it is all pure, wholesome nourishment and free from opium, morphine, chloroform or other poisonous drugs or alcohol. Father John's Medicine has had sixty years' success for colds and throat troubles, coughs and sore throats, and as a tonic and body builder.

OUCH! RUB OUT RHEUMATIC PAIN

Rub pain, soreness, stiffness, sciatica right out with "St. Jacobs Liniment"

Count fifty! Pain gone.

Rheumatism is "pain only." Not one case in fifty requires internal treatment. Stop druggling! Rub the misery right away! Apply soothing, penetrating "St. Jacobs Liniment" directly upon the "tender spot," and relief comes instantly. "St. Jacobs Liniment" is a harmless rheumatism liniment which never disappoints and can not burn or discolor the skin.

Limber up! Stop complaining! Get a small trial bottle of "St. Jacobs Liniment" at any drug store, and in just a moment you'll be free from pain, soreness, stiffness and swelling. Don't suffer! Relief awaits you. "St. Jacobs Liniment" has relieved millions of rheumatism sufferers in the last half century, and is just as good for sciatica, neuralgia, lumbago, backache, sprains and swellings. —Advertisement.

CUTICURA HEALS PIMPLES

Hard, large and red. All over face and neck. Itched so scratched all the time and could not sleep at night. This way six months and used all kinds of remedies but they did not do any good. Then used Cuticura and after using two cakes Soap and one and a half boxes Ointment was healed.

From signed statement of Louis Ware, 50 Water St., Fairfield, Maine, April 16, 1918.

Keep your skin clear by using Cuticura Soap and Ointment for every-day toilet purposes. Nothing better.

Sample Each Free by Mail. Address postcard: "Cuticura, Dept. X, Boston." Cuticura Soap 25c. Ointment 25 and 50c. Talcum 25c.

PAPE'S DIAPEPSIN FOR INDIGESTION

Eat one tablet! No gases, acidity, dyspepsia or any stomach misery

Undigested food! Lumps of pain; belching gas, acids and sourness. When your stomach is all upset, here is instant relief—No waiting!

The moment you eat a tablet or two of Pape's Diapepsin all the indigestion pain and dyspepsia distress stop.

Your disordered stomach will feel fine at once.

These pleasant, harmless tablets of Pape's Diapepsin never fail and cost very little at drug stores.—Advertisement.

Advertisement

A Dead Stomach Of What Use Is It?

Thousands? ten hundreds of thousands of people throughout America are taking the slow death treatment daily.

They are murdering their own stomach, the best friend they have, and in their ignorance they think they are putting aside the laws of nature.

This is no sensational statement; it is a startling fact, the truth of which any honorable physician will tell you.

These thousands of people are swallowing daily huge quantities of pepsin and other strong digesters, made especially to digest the food in the stomach, without any aid at all from the digestive membrane of the stomach.

Mi-o-na stomach tablets relieve distressed stomach in five minutes; they do more—they, certainly for a few weeks time, build up the run down stomach and once it is strong enough to digest its own food. Then indigestion, including sour stomach and headache will go.

Mi-o-na stomach tablets are sold by druggists everywhere.

EXPERIENCE IS A TEACHER THAT SENDS IN MIGHTY BIG SCHOOL BILLS

BOSTON AMERICAN SPORTS

MINORS TO MAKE BIG DEMANDS

Peoria, Ill., Nov. 15.—Abolish the draft and the optional agreement in baseball!

This was the bombshell tossed at the major leagues by Al R. Tearney, president of the Three-I League, who introduced a resolution advocating the abolishment of these time-honored privileges of the majors on the floor of the convention of the National Association of Professional Baseball Leagues.

This action threatens to precipitate a baseball war. Tearney's resolution came as a shock. It would compel the major leagues to purchase players outright from the minors, instead of drafting them, and would prevent drafting among the minors as well.

Under its provisions the majors would have to take a chance on every player purchased, a thing which they do not do under the optional agreement system.

The resolution further stipulates that when a major league club releases a player to the minors all strings are cut, so that if the club releasing the player wants him back again it must bid for his services.

President Thomas J. Hickey of the American Association wants the minor league organization to withdraw from the national agreement if the major leagues turn down their demands.

President Holland of the St. Joseph (Western League) club and Joe Tinker, owner of the Columbus (American Association) club, with Tearney, will present the protest to the National Commission just as soon as they are able to secure an audience.

The minor leagues are to reclassify all their organizations, with the exception of the nine that survived last season. They also adopted a new salary limit, as follows:

Class A Leagues, $2,600 a month; Class B, $2,000; Class C, $1,400; and Class D, $1,200.

Johnson States What's Left of Commission Prepared to Discuss Demands of Minors

Chicago, Nov. 15. — The threat of the National Association of Baseball Leagues to withdraw from the National Commission if its demand for the abolishment of the draft of players from the minors to the majors is not met was to be discussed here today by President B. B. Johnson of the American League, and August Herrmann.

Herrmann came over from Cincinnati especially for the conference. Johnson declared early today that if the minors want a war they will get more than they are looking for. He is in a belligerent mood as a result of the draft ultimatum.

Travel Guide.

METROPOLITAN LINE TO NEW YORK

Only Route via Cape Cod Canal $4.00 Including War Tax

BANGOR LINE

To Bangor and all intervening landings. Connections at Rockland for Bar Harbor, Brooklin, Blue Hill and intermediate landings.

BOSTON AND PORTLAND LINE TO PORTLAND

Inquiries, tickets and telephone at Wharf Office, Atlas City Office, 322 Washington St. Tel. Fort Hill 6840.

NEW YORK $4.40

Price Includes War Tax

Via Rail and Boat

Latest connecting train from Boston 8:15 a.m. Rich, roomy, comfortable steamers. Dance 7 P. M. All outside staterooms.

COLONIAL LINE 225 Washington St., Boston Phone F. H. 2788

Fall River Line

To New York

Daily Boat Train with Parlor Car

Leave South Station ..... 6:00 P.M.

Due New York, Pier 14 ..... 7:00 A.M.

City Ticket Office, Phone Fort Hill 6840. 67 Franklin, Cor. Arch Street.

BAY STATE LINE NEW YORK $3.85

ONE WAY, $6 ROUND TRIP

OUTSIDE STATEROOMS $1.00 and $2.00

Fare Including War Tax

Tickets and Staterooms at South Station

The Boston American

Published daily (except Sunday) 10-12 Summer st, Boston, Mass.

NEW ENGLAND NEWSPAPER PUBLISHING COMPANY.

Entered as second class matter June 4, 1917, at the postoffice at Boston, Mass. Entered as second class matter at the Postoffice Department, Canada.

MAIL SUBSCRIPTION RATES

In Boston Postal District, one cent per copy extra must be charged for postage. Within 50 miles of Boston, one month, $0.35; six months, $2; one year, $4. Outside 50 miles of Boston, one month, $0.50; six months, $3; one year, $6.

SUBSCRIPTIONS PAYABLE STRICTLY IN ADVANCE

Boston Sunday Advertiser and American

Published Every Sunday

TERMS OF SUBSCRIPTION.

Zones 1, 2 and 3, within 200 miles of Boston: One month, $0.35; six months, $2.100; one year, $4.20. Zones 4, 5, 6 and 7, beyond 200 miles: One month, $0.40; six months, $2.40; one year, $4.80.

Boston Daily Advertiser

Published Daily, Except Sunday

TERMS OF SUBSCRIPTION.

In the Boston Postal District add postage at rate of one cent per copy. Inside 50 miles of Boston: One month, $0.35; six months, $2; one year, $4. Outside 50 miles of Boston: One month, $0.50; six months, $3; one year, $6.

SUBSCRIPTIONS PAYABLE STRICTLY IN ADVANCE

INDOOR SPORTS

Copyright, 1919, by International News Service.

By TAD

OH GIRLS
OH ITS JUST LOVELY ELEANOR— OH ITS WONDERFUL SOME HOOP
YOU CERTAINLY DESERVE IT ELLA YOU SURE DO
DEAR ME AND TO THINK THAT YOU'VE ONLY BEEN GOIN' WITH HIM 6 YEARS
WELL ALL I KIN SAY IS— THAT THE SKY MUST BE AWFUL EASY OR ELSE HES MAD AT HIMSELF
IT MUST BE A FIX— IF HE GAVE IT TO HER— MET THE CHAMP EGG O'THE WORLD— HE WOULDN'T GIVE YOU A PLEASANT LOOK
SHES 3 YEARS OLDER THAN THE PYRAMIDS
INDOOR SPORTS
GETTING A CLOSE UP OF THE OFFICE BELLES ENGAGEMENT RING
TAD

Fall-Viles Bout Tops Classy Sport Menu at Radio School

Tommy Fall, former 105-pound national boxing champion, now a bit beefier, vs. Joe Viles, 115-pound title holder, will furnish the main of the ivory bouts at the Naval Radio School tournament tonight. The proceeds go to the United War Work Campaign.

Fall is in the army and Viles in the navy. Other interesting clashes should result when Chick Hayes of Radio faces Bobie of Camp Devens; Everett Bickham of Hingham tackles Big Ben Casey of Devens, and Henry Youngberg of Radio has his 'steenth go this season with Mc-Minniman of Ayer.

Archie Jeanette, wireless champion, will attempt to shock Arthur Innes with one of his Amoun electrical charged wrestling holds. Innes, who has yet to be thrown, says it cannot be done, but Archie claims he has the prescription and will use it.

A cup fight and battle royal are other features on the menu.

WRESTLING SHOW FAILS TO HEAD OFF EXPENSES

George Tuohey's wrestling show at the Grand Opera House for the benefit of the War Work Fund failed to attract the expected jam. The receipts were $600.35 and the expenses $700. so, it can scarcely be called a howling success. The summary: Walter Evans defeated Gene Reimer, Pinky Gardner defeated Joe Miller, P. Hobbs defeated N. Mannie) and H. L. Mc-Adams and H. G. Morse, Cyclone Burns and Scotty McPhee, Charley Metro and Peter Sturgis, John Shimkus and W. Ketonis and G. Ventres and Aleck Lunstrum, drew.

HIGGINS AND SLATER ARE TOO MUCH FOR QUINCY

POLO LEAGUE STANDING.

	W.	L.	P.C.		W.	L.	P.C.
Worcester	2	2	.500	Quincy	2	1	.667
Cambridge	1	2	.333	Lowell	2	1	.667
Providence	1	2	.333	Boston	1	2	.500

Worcester won from Quincy in the Roller Polo League series, at Worcester, 7-5. Higgins and Slater paired up for the time, showed national form. Hart scored both of Quincy's points.

Tonight's schedule: Providence at Quincy and Cambridge at Lowell.

BROWN-GREEN TO KEEP DATE ON BRAVES FIELD

All arrangements for the Brown-Dartmouth football game, which will be played at Braves Field a week from tomorrow, were settled when Horace G. Pender, graduate manager of athletics at Dartmouth, and Coach Edward Robinson of Brown, acting for Dr. Fred W. Marvel, conferred with Business Manager Hapgood. Tickets will go on sale early next week.

COLUMBIA UNABLE TO ARRANGE HARVARD GAME

New York, Nov. 15.—Columbia University's request for a Harvard football game, Thanksgiving Day has been turned down by the Cambridge officials. They sent word over that the Crimson's gridiron schedule is complete. Columbia will now try to induce Cornell to come to the Polo Grounds for a battle on the holiday.

Two School Games Today

English High and Boston College High were down to clash at Fenway Park this afternoon. Wrentham High and Huntington School were to meet at Ingleside Park, Wrentham.

Advertisement.

PURE BLOOD

From the blood all the solid tissues take their food and oxygen. Unless the blood is put in a healthy condition it affects every body. If you have dry, scaly skin, pimples on the face, swollen and stiff, if you have catarrh and feel stuffed up, if you cannot eat right, drink right or sleep right, take Hood's Sarsaparilla. Get it today. Get it in liquid form, not a pill. This remedy is supreme in its power to purify, vitalize and enrich the blood and make pure, rich, healthy blood. Get Hood's Sarsaparilla today. C. I. HOOD & CO., 325 Ayer Street, Philadelphia, Pa. Sold at Logan's.

10 Years Ago In Sport World

FOOTBALL results: Harvard 6, Dartmouth 0. Yale 11, Princeton 6. Brown 12, Vermont 0. Penn 20, Michigan 0. Syracuse 25, Tufts 0. Somerville High 20, English High 5, Rindge 11, Dorchester High 6, Waltham High 6, Boston Latin 0.

* * *

AT the opening night of the Park Square Coliseum, Elmer Collins of Lynn defeated Jimmy Moran of Chelsea a trifle over a lap in a fifteen-mile motor-paced race. Collins' time was 25:37 2-5. Twenty-six riders, the pick of the professionals, started in the ten-mile open. When the field announced the final mile only seven were left, in a ding-dong finish, Art J. Clark of Australia (I'll bet that's Jackie) won over Joe Folger by a few inches. (Elmer was in great form at that time, if you recollect.)

* * *

THE six-day bicycle race, which has among its entries twelve fast teams, starts at the Park Square Coliseum tomorrow night. (Remember how we used to delight in seeing the boys flying around. And how we used to urge them on by offering bonuses? We didn't, but folks with money did.)

* * *

MALDEN HIGH, by defeating Melrose High, 35 to 0, won the championship of the Suburban League. Clark, Morey and Morgan starred for Malden, while Wentworth, Jones, Milliken and Stantial did great work for Melrose.

* * *

JIMMY LEE of the B. A. A. won the junior ten-mile cross-country in easy fashion at Celtic Park, New York. (We hate to speak about ourselves, but we told you he'd win.)

* * *

ONE hundred and fifteen runners took part in the Providence-to-Boston relay race, each man running a half-mile. The distance, fifty-eight miles, was covered in five hours and four minutes. (Fifty-eight miles. It seemed like a hundred and fifty-eight the day we hoofed it.)

* * *

ROLLER skating is in high favor in England and Scotland. At a recent festival 10,000 skated one evening at the Liverpool Rink. (That's a terrible lot of people to have a skate on.)

SPY POND FIELD SCENE OF GALA SCHOOL GAME

ARLINGTON H.		WATERTOWN H.
Crosby, ls		ls, Conroy
Smith, Lt		lt, Ferry
Davis, lg		lg, Shaw
Murphy, c		c, Waters
Brennan, rg		rg, Dolurian
Hardy, rt		rt, Williams
Lowe, re		re, Wallace
Leary, qb		qb, W. Hanahan
Coolidge, lhb		lhb, Chamberlain
Vance, rhb		rhb, Cassell
Mills, fb		fb, Moran

An important Mystic Valley Interscholastic Football League game was billed to be played on Spy Pond Athletic Field, Arlington, this afternoon, between Arlington High and Watertown High. Both teams are in the running for the championship and a stiffly fought battle was expected.

WEST END HOUSE GYM FIVE IS BACK ON FLOOR

The West End House Gym is going to have its usual snappy 115-pound basketball five on the floor this season, and under Sam Likes' direction is expected to conquer all rivals. Ridley, Sonith, Whitty, Devine and Doherty are slated to be the team's regulars. For games address Manager B. Gides, No. 45 Chambers street, Boston.

RUBE MARQUARD NAMED PILOT OF NAVAL FIVE

New York, Nov. 15.—Rube Marquard, Dodgers' southpaw, has been elected captain of the basketball team that will represent the Mine-Sweeping Division of the United States Navy in the naval tournament.

On High School Gridirons

Cambridge Latin 7, Brookline 0. McMahon scored the touchdown and Meiser kicked goal. Boston Latin 0, Dorchester High 0. South Boston High 38, Brighton High 0.

Worcester Stages Its Big Annual Gridiron Classic Saturday

Worcester, Nov. 15.—Worcester County's football classic, the Holy Cross-Worcester Tech game, is scheduled for tomorrow afternoon on Fitton Field.

The receipts will go to the United War Work drive, and there is as much rivalry between the two colleges in the box office as there is on the gridiron. Here's a huge crowd is sure to be on hand.

A band concert will take place at 1:30 o'clock, followed by a parade of the Holy Cross R. A. T. C. Between halves the 800 Holy Cross men will sing the latest war songs. Army drills will be given by both units after the game.

Plans also include the presentation of many amusing army sports, many of which have never been seen in Worcester.

TUFTS' REGULARS GOING INTO BATTLE WITH B. U.

Tufts' scrubs made little headway against the varsity in the final scrimmage with tomorrow's game with Boston University. Coach Al Pierotti planned a signal drill for late this afternoon. Captain Lincoln and all the regulars will be in position against the Back Bay athletes.

Fullback Martin, who missed the Harvard game on account of injuries, is back on deck, but will scarcely be able to play tomorrow. However, Pierotti is banking on him performing in all of Tufts' remaining battles, start at the position.

NEWPORT IN WITH BID TO STAGE OLD TENNIS CLASSIC NEXT AUGUST

Newport, R. I., Nov. 15.—The Newport Casino officials will seek to have the invitation tennis tournament resumed at the Casino next August.

The tournament will be given under the auspices of the United States National Lawn Tennis Association, same as in the past, if rebooked.

A committee of prominent tennis players in the Summer colony will be appointed by the governing committee of the Casino to arrange details.

B. C.'S OLD HEROES MAY GET IN FORDHAM GAME

Captain Morrissey and the five other Boston College gridiron heroes who started for a Southern cantonment early in the week are homeward bound, and hope is held out at University Heights that they will be back in time to get into tomorrow's game with Fordham.

If they are absent, Dido Falvey will go in at centre; Tom Daley, a 210-pounder from Boston College High, will be in Morrissey's guard position, and Flaherty, ONeill, Cusick, Lyons and O'Brien will also be pressed into service.

It will be a hard matter for Fr. Meagher and Fred O'Brien to put the proper pilot at the helm. Corrigan is needed, and needed badly. If he's missing, Jim Brawley will probably be the man. Brawley is a mucilaginous, and ready for the issue.

Newark $ SHOE for MEN

They're Beauties!

$8 and $10 shoes, offered elsewhere have nothing on them! Two new factories are now devoted exclusively in making these master benchmade creations. They look the world and all like a London bootmaker's handiwork. Clean-cut as a cameo. See them! They are wonder values at $6.00!

Mahogany Cordovan Calf; Metro-English last; invisible eyelets; high arch; low cuban heel for best support for critical dressers $6.00

Same model in black $6.50

See the New Fall Styles for Women; they will amaze you.

Bring The Boy!

Let us show you those wonderful Newark Boys Shoes we sell at $2.50, $3.00 and $3.50.

The Newark Shoe Stores Co.

LARGEST IN THE WORLD—297 STORES IN 97 CITIES.

52 Hanover St. American House Block Boston Stores 669 Washington St. Next to Gayety Theatre

Open Evenings to Accommodate Our Customers

NEW ENGLAND BRANCHES

Worcester, Mass., 370 Main St.
Worcester, Mass., 309 Main St.
Springfield, Mass., 370 Main St.
Pittsfield, Mass., 163 North St.
Lynn, Mass., 31 Munroe St.
Lawrence, Mass., 296 Essex St.
Lowell, Mass., 6 Central St.
Fitchburg, Mass., 447 Main St.
Holyoke, Mass., 327 High St.
Salem, Mass., 209 Essex St.

RADIO AND CAMP DEVENS TEAMS AWAIT WHISTLE

LINEUP FOR BIG GAME.

NAVAL RADIO SCH.		CAMP DEVENS
Cronan, Le	re,	Krauscbe (capt.)
Bartlett, Lt	rt,	Ryan
de Greer, Lg	rg,	Lt. Traylor
O. K. Cox, c	c,	Lt. Robbins
H. B. Brisley, rg	lg,	Lt. Lobb
Hanskin, rt	lt,	Sgt. Davis
Clifford, re	le,	Lt. Seeley
Holland, qb	qb,	Sgt. Malone
Reardon, l.h.b	rh.b,	Capt. McGuire
A. H. Cox, r.h.b	l.h.b,	Lt. Burke
White (capt.), f.b	f.b,	Huban (capt.)

Referee—Hugh McGrath, Boston College. Umpire—Edward F. Sherlock, Harvard. Head linesman—Charles J. McCarthy, Georgetown. Field judge—Lieut. V. Brown, B. A. A. Time of periods—15 minutes.

Spiders Field will be no place tomorrow afternoon for a nervous man, for the sponsors of the Stadium entertainment are out to give the 35,000 prospective seat-holders a run for their money and then lots more.

The Naval Radio-Camp Devens football game will be the piece de resistance of the excellent program. The battle is to start at 2 o'clock. Every minute of the milling will be much "Uncle Sammish."

A capable band of officials overflowing with football knowledge will assist at the ceremonies, and in case some over-ambitious soldier or sailor imagines for the moment he is opposed to some husky Irish burglar he will be quieted down.

Of course, such a big affair would not be complete without music, and the Radio band will also offer a short special entertainment before the game.

Both cheering sections will have their singing stands and leaders, Herbert Smith of the First Naval District will be in charge of the gobs' vocal diarrities, while Ensign Russell Van Billard of the Radio School, and his home trained spark pounders, will have all sorts of novel cheers and side plays to offer.

"Sweet Navy Beans," one of Radio's travesties on "Sweet Adeline," defunct pensioner of Congressman J. F. Fitzgerald, will hold a prominent spot in the chorus catalogue.

Hydroplanes from Chatham Naval Station will hover above the field, dropping literature, and two squads from Naval Radio School will take part in a chariot relay race between the halves of the football game.

The Radio team finished its preparation for the contest this morning. "Fit as a fiddle," summed up Gunner A. M. McMahon's terse comment of the fine condition of his charges.

Devens' team, culled from the Depot Brigade headquarters, was to finish its training for the game this afternoon. The team is lucky in a mucilaginous, and ready for the issue.

Miss Sears to Play Squash for War Fund at New York Club

New York, Nov. 15.—Miss Eleonora Sears, the Boston sportswoman, will play in a squash match for the benefit of the United War Work Fund in the series of squash events to be held at the Yale Club.

Miss Sears will meet Walter Kinsella, the Squash Club professional, who is the open champion of the world. Miss Spears asks no handicap and promises a real match.

It will be the first public squash match in which a woman will take part.

Miss Sears has appeared in tennis, polo, swimming and other competitions, but this will be her debut in squash, at which she is reported to be even more expert than at tennis.

BARRY IN SHAPE, SO ALL'S WELL AT EXETER

Exeter, N. H., Nov. 15.—Exeter's football supporters see hopes of victory in tomorrow's game with Andover on Brothers Field, Andover.

It will be the fortieth annual contest between the two schools. The series stands: Andover, 18; Exeter, 18, with two ties, and three years there was no game.

With Arthur Barry back at quarter, Exeter is far stronger than when it played Hebron Academy last Saturday in its last preliminary game.

Coach Blake gave the backs a long drill in handling punts in the final practice drill. Barry, Gilroy and Kennedy all handled the pigskin well.

Exeter will have a slight advantage in weight over Andover. The official figures are: Exeter, 164; Andover, 161 pounds.

While Barry has not played as many games as Exeter this Fall, it has been able to play its regular seven offense, as injuries have prevented Coach Blake from using his full strength since mid-season.

Andover has a South African boy, J. K. Davis, playing guard, and it is possible Javier Molina, a Mexican, may get into the game for Exeter.

One of the features will be the presence of both school bands, and they will give exhibition drills during the intermission.

Joe Pendleton of Bowdoin, is to referee the game. W. S. Cannell of Tufts, will umpire; G. M. Bankart of Dartmouth, will be field judge, and Dave Morrey of Dartmouth head linesman.

C. A. C. WAR FUND SHOW CARD IS WEEK'S BEST

By RINGSIDE.

Boston's second War Work Carnival show, which takes place tonight at the Commercial A. C., has every indication of being the real thing in the boxing line.

Forty rounds of boxing, i. e., five eight-round bouts between boys of reputation, who have been given the word to show the best that's in them.

Matchmaker McKirdy has notified the boys that if any signs of slacking crops out in the work they will be chased out of the ring There are plenty of other teams to take their places, he declares.

The boys have been paired as follows: Young Strona of New Bedford vs. Young Bruno of East Boston, Chick Suggs of Newport, R. I., vs. Dan McCormack of East Boston, Young Brindisi of New Haven, Ct., vs. Chick Hayes of New York, Johnny Gray of Chelsea, vs. Charley Parker of the South End and Mike Paulson of St. Paul vs. Dave Powers of Malden.

Paulson and Powers will wind up the show. Mike showed some of his old-time form in his last several local starts and Dave will have to be in shape to keep pace with the good-looking blond

Parker and Gray should put up their usual rugged battle and keep the fans on edge. McCormack is up against a good one in Suggs. Chick showed at the Arena a short time ago and made a great hit by his clever work.

Brindisi, who is a bit disappointed over not being able to meet Bobby Josephs, is not to take Hayes into camp. Strona and Bruno are another pair who promise to furnish plenty of action.

Larry Conley will referee all the bouts. The first one goes on at 8 o'clock.

The Marlboro Driving Club is also in line tonight with a rinping-ard, and the proceeds go to the War Work Fund. Johnny Dundee, famous Scotch Wop, is the feature attraction. He will go five rounds each with Young Sacco of East Boston and Joe Currie of New Haven, Ct.

Other bouts between evenly matched boys will also be put on.

JOE BONDS SIGNED TO BATTLE JACK DEMPSEY

New York, Nov. 15.—Joe Bonds, Tacoma, Wash., heavyweight, will be Jack Dempsey's opponent at the United War Work Campaign sporting show in Madison Square Garden tomorrow night. He's the best opponent the firm of Harvey, Coffroth & Co. could engage to have it out with the champion, and Fred Fulton and Battling Levinsky and is not bad so far as second-raters go.

A. SHUMAN & CO

PRICE ALONE

Means absolutely nothing until it is weighed against the value it purchases; clothing that costs less is rarely the cheapest, more often the dearest.

Shuman Clothing made of all-wool fabrics, wears well, looks well and keeps its shape, and men who are judges of quality and style fully appreciate the superiority of Shuman made clothing

SUITS AND OVERCOATS

FOR MEN $30. to $65. FOR YOUNG MEN $25. to $60.

HATS ∴ SHOES FURNISHINGS

STREET FLOOR — JUST INSIDE THE DOOR

QUICK SERVICE FOR BUSY MEN

THE MEN'S STORE OF NEW ENGLAND

A. Shuman & Co. Boston Shuman Corner THE SERVICE STORE

Business Hours 8:30 to 5:30, Saturdays Included

Real Estate Auctions.

BARGAINS—BRIGHTON—AUCTION

The FANEUIL REALTY TRUST are to offer at public auction on Saturday, November 19, 1918, at 2:30 P. M., four new modern two-family houses. Liberal mortgages will be arranged on the properties. The following houses are to be sold:

60 Harriet St. 64 Harriet St. 68 Harriet St. 72 Harriet St.

Savings bank books will be accepted as a deposit. For terms and information apply to DEPARTMENT of AUCTION SALES

JOHN C. KILEY, Inc. 18 Tremont St., Boston. Fort Hill 3510

Used Cars and Accessories.

100 AUTOMOBILES
25% LOWER THAN ANY OTHER DEALER
Bay State Motor Car Co.

$650
Late 1917 Ford Sedan

HAS been run less than 2,000 miles and has many extras; must be sold on or before Nov. 25, 1918. BAY STATE MOTOR CAR CO., 15 Berkeley st.; tel. Beach 5393.

25 Ford Touring, Roadsters and Trucks
FROM $150 to $400. BAY STATE MOTOR CAR CO., 15 Berkeley st.; tel. Beach 5393.

$435-Late Model Road-$435
Cadillac
Has Electric Lights and Starter
Can Not Be Told from New

PAINT and tires are perfect, is fully equipped and has many extras; this roadster has been used by a prominent business man and is being sold for no fault; the car has no further use for it, as he is called away on business; he is a gentleman to whom will allow trial, and will deliver to any point in New England. The car can be seen and demonstrated at the BAY STATE MOTOR CO., 15 Berkeley st.; tel. Beach 5393; near the corner of Tremont st., Boston.

FORD! FORDS!

1 FORD COUPE, 1916 Ford truck, panel body, $295; 1 1917 Ford T. C., $375; Ford chassis, $175; 2 1916 and '17 Ford cus.; Ford Sedan, 1918, good as new, dem. wheels, shock absorber lot of extras; Ford engine and frame; 8 roadster bodies, ford gas tanks, radiators, windshields; lamps at bargain prices, cor. G. W. TURNER, 39 Stanhope st., Boston; tel. Back Bay 53925.

Slightly Used Tire Bargains

ALL tires (new must be sold this week) at several lots of 30x3½, 32x3½, 32x4, 32x4½; 33x4, 34x4½, 34x4½, 35x4½, 36x4½, 37x5, Ford chassis, $175; 2 1916 and '17 Ford cus.; Ford Sedan, 1918, good as new, dem. wheels, shock absorber lot of extras; Ford engine and frame; 8 roadster bodies, ford gas tanks, radiators, windshields; lamps at bargain prices, cor. G. W. TURNER, 39 Stanhope st., Boston; tel. Back Bay 53925.

1918 CHUMMY

FOR SALE—Run 3,200 miles; A-1 condition; $850. 75 Union Square, Somerville.

1917 FORD ROADSTER

SEEN 393 Somerville av., Somerville; tel. Somerville 4300-W or 3002-M.

1917 DODGE TOURING

Belmont 432-M.

1918 FORD COUPE

LIKE new; extras. Belmont 432-M.

FIVE Watte one-ton truck; car has been all overhauled with non-leak rings, and is just like new. D. STEWART, Motor Garage, 143 Washington av., Chelsea.

DODGE SEDAN
Belmont 432-M.

WILL SELL my 1912 Cadillac Touring Car; good condition, for $300. 1 West Broadway, West 1177.

1920 CLOVER, 1916 Ford t. c., shock absorbers, storage battery, 2 extra tires. Winthrop 814.

Automobiles for Hire.

RED care landau and coupé; parts 1-8 list; 8 tire trucks. 54 Milton pl., Somerville, cor. Elm, 3c mile. Tel. Milton 1800.

LIMOUSINE DODGE, $2 per hour, or special rate. "STEEVES." Roxbury 2859-R.

Motorcycles and Bicycles.

LAST TERMS on motorcycles and bicycles; a large assortment in stock. MYEROW BROS., 258 Columbus av., Boston.

Real Estate—Miscellaneous.

PAINT $1.85 a Gal. 48 Shades. Send for Color Card. Varnishes also at ½ price. **VALVEY PAINT WAREHOUSE (5 Stores)** 39 Canal st., 66 Pearl st., Boston.

WALL PAPER | **EXCLUSIVE PATTERNS SHOWN ONLY HERE** BICKEY'S, 1480 Friend St. Near North Station

FLOOR VARNISH that has made a reputation for our paint dept. Clear as glass, guaranteed by us. Alfred Farle Co., 1 Union Park st.

Weymouth—$975, $75 Down

$10 A MONTH; new bungalow; 6c fare to Fore River ship works. N. E. Investment Co.

BUILDERS—Attention, 50 brown stone window sills, 9½ and 4 feet long; 10 pieces marble, 6 feet square; 1 set of stairs, cheap. CONNAUGHTON, 48 Union pl.

FOR SALE—12 acres cheap land, Taunton, large street frontage, $2,500. F. B. DIMAN, Holbrook.

Real Estate—Belmont.

TO RENT, all conveniences. Rent reasonable. See WILLARD E. CHERRY, cam. 658 or 6410.

Real Estate—Forest Hills.

TO LET

FOREST HILLS, 9-0 rooms, 3 rooms, attic, 4 rooms, all improvements; rent $25 to $35. Apply at 10 Weld Hill st., Forest Hills.

Real Estate—Newton Highlands.

NEWTON HIGHLANDS—For sale at great bargain, 9-room house and large lot; near transfer; for quick sale; will accept $7,500 and insured for $4,000; $2,000 mortgage; will sell for $5,500. WM. J. OGDEN, 2 1130 Walnut st., Newton Hds.

Real Estate—Medford.

MEDFORD HILLSIDE—Notice, beautiful Hillside, near electric cars, colleges; don't guess, investigate, straight mortgages sale, positively must be sold before Nov. 1; new 7-room Colonial, latest improvements, combination lights, set tubs, set mantels, near all cars, fr fare, $200 down, $10 month. Apply 2 Hillside st., subway to Medford sq. $2,000—EIGHT-ROOM house, improvements; single $2,800, $400 cash, rest rent; 2-family house, $4,000. HARRIS, 53 Medford st., Medford.

Real Estate—Roxbury.

FOR SALE—To settle estate, ten-room house and lot; hardwood floors and water heat; most select neighborhood in Roxbury. Apply room 9, 2568 Washington st.

FOR RENT—8 nice rooms, improvements, large yard, fr fare. 2737 Washington st., Rox., or tel. Roz. 1620.

Real Estate—Somerville.

BIG tenement house, five rooms, bath, all improvements, large lot, fine location, rear of street; will sell very cheap. 3 Patridge av., Somerville.

Real Estate—South End.

SMALL amount down buys steam-heated 16-rm. house with real estate. 11 Rutland st.

Real Estate—Winthrop.

HOUSES—Sale, lot approved; rent, reasonable; registry; best. MOORE, opposite Highland station. Tel. 2054-R.

Apartments—Back Bay.

BACK BAY

SUITES, 4 and 5 rooms, unheated, $16 to $18. Apply 108 Beethoven st.

TO LET—Large front room and kitchenette; very sunny, electric lights, near Mechanics Bldg. 16 Cumberland st. B. P. 4847-R.

3 AND 4-ROOM furnished apartments. Janitor, 56 Westland av.

Apartments—Brookline.

Apartments Brookline

FOR rent; beautiful 7-8 rooms, apartments, 2 baths, tile kitchen, etc.; absolutely fireproof; excellent location, 2 minutes' walk from Commonwealth av., five minutes from Beacon; rents $75 upward. Apply to 2 Park Vale av., Allston, or 1 Commonwealth av., Boston. Information apply to A. J. CAULFIELD, 103 Washington st., Brookline; tel. 5710 Brookline.

FIVE ROOMS, bath, improvements; four rooms, bath, improvements. 162 Brook st., Brookline.

Apartments—Charlestown.

4 ROOMS, gas, hot and cold water; set range; rent $2.75 week. Apply Janitor, 46 Russell st., Charlestown.

$2.50—2 LOVELY warm rooms, ranges, 20 Stone st.; Bunker Hill car to Sprague.

Apartments—Roxbury.

TO LET—Roxbury; half of double house, 10 rooms, modern, 100 Cedar st.; rent $27. Key R. F. ANDREWS CO., 2368 Washington st., Roxbury.

ROXBURY—$10, $11, $12 for 3 and 4 rms.; stove, gas, toilet, janitor, 12 Hallock st., off Dudley st., near Huntington av.

FOR RENT—8 nice rooms, improvements; large yard, furnace, fr fare. 2737 Washington st., Rox., or tel. Roz. 1620.

FORSYTH ST., 1-rm. kitchen; 2; four rooms and bath, $13. JAMES P. POLY, 1570 Tremont st.

2 UNFURN. rms. for light housekeeping, running water and toilet. 2 Dale st., Roxbury.

HOTEL GREELEY, 28 Hammond st.—3 and 4-room suites, $10 to $14. Apply JANITOR.

Apartments—Somerville.

FOUR nicely furnished rooms. Improvements; tel. Somerville 1023-M.

Apartments—South Boston.

NEWMAN ST., 16—2 4-room tenements, $2.25, $2.50; range, gas, shades.

Apartments—Miscellaneous.

44 Oakdale st., Jamaica Plain, 8 rooms, b.th, gas, set tubs; rent $22.

22 Everett st., Jamaica Plain, 5 rooms, improvements; rent $15.

57 Lamartine st., Jamaica Plain, 4 rooms, bath, gas, etc.; rent $12.

22 Everett st., Jamaica Plain, 5 rooms, bath, gas, etc.; rent $17.

2084 Washington st., Jamaica Plain, 8 rooms, bath, gas, etc.; rent $18.

74 Thorndike st., Roxbury, 7 rooms, bath, gas, etc.; rent $16.

72 Edgewood st., Roxbury, 10 rooms, bath, gas, etc.; rent $28.

200 Main st., Charlestown, 10 rooms, bath, gas, etc.; rent $25.

1 Hingham st., city, 8 rooms, bath, gas, etc.; rent $25.

1 Hingham st., city, 4 bright, sunny rooms, toilet, gas, combination, and set range; rent $10.

Apply to NO. 6 REALTY CO., 7 Winter st.

Furnished Rooms—Miscellaneous.

HOTEL WATERSON

COR. Rowdoin st. and Bulfinch pl.; heart of city; one hill from Public Garden. First class; all modern conveniences; electric elevator and telephone in each room. $2.50 to $3 daily, $15 weekly to $21; for men.

LIBERTY HOTEL

NEWLY built for professional and commercial travelers. Tel. 31 daily; special weekly rates; tel.: 30 Warrenton st.

MEN, MEN, MEN

CAN get newly renovated, steam heated rooms, 75c and $1 daily; weekly, $2.50 up. HOTEL ROYAL, 408 Tremont st., 2 doors from Berkeley.

Furnished Rooms—Allston.

ROOMS, single or en suite; open fireplace; steam-heated, newly furnished, unusually attractive and comfortable; furnished house, conveniently located; reasonable; tel. Brookline 0216-R.

Furnished Rooms—Back Bay.

GAINSBORO ST., 1—Nicely furnished room, private family; business accommodated. MRS. COOK.

HEMENWAY ST., 57—Large, well-heated room, suitable for two gentlemen; meals near Boylston st.

ST. BOTOLPH ST., 16—Nice square room, continuous hot water, centrally located.

ST. BOTOLPH ST., 90—Suite 1; 2 sunny, single rooms, $2.50-$3; cont. hot water; business people.

Furnished Rooms—Beachmont.

WINTHROP AV., 830—3 steam heated rms., housekeeping; 3 rms. unfurn. Beach 6900-W.

Furnished Rooms—Beacon Hill.

CHARLES ST., 7—Second door, Beacon st., square and side room.

Furnished Rooms—Brookline.

COMMONWEALTH AV., 1926—Comfortably furnished room; suitable for gentleman.

Furnished Rooms—Cambridge.

AUSTIN ST., 90—Large, sunny front room; also dry basement for storage.

BIGELOW ST., 23—Large front parlor with piano; also $2.50 room.

BROADWAY, 376, near Hancock st.—Nicely furnished room with kitchenette, housekeeping.

Furnished Rooms—Charlestown.

MONUMENT SQ., 42—Furnished rooms, light housekeeping; also single room.

Furnished Rooms—Dorchester.

CALDER ST., 12—2 furnished rooms, use of kitchen and laundry; heat, light and gas furnished; detached house; tel. 4256-R.

TO LET—A pleasant, warm room, in private family; gentlemen preferred. Tel. Dorchester 3179-M.

Furnished Rooms—East Boston.

WEBSTER ST., 317—Front room and kitchenette with bath and heat for housekeeping.

Furnished Rooms—Everett.

TWO connected, light housekeeping rooms, modern improvements. Tel. Everett 1599-N.

Furnished Rooms—Roxbury.

ARE YOU looking for furnished room in Roxbury? Call or write 2368 Washington st., Roxbury, 76 Waverly st.; tel. 1088 Rox.

BLUE HILL AV., 1125—Sunny parlor, heat; light housekeeping.

DALE ST., 85—Rox.; single furnished room, housekeeping privilege if desired.

HUMBOLDT AV., 43—Suite 2; two rooms, light housekeeping, also single room.

MORELAND ST., 33—Large furnished front room on bath room floor.

ROCKLAND ST., 54—Furnished rooms, bath floor, also rooms, kitchen, laundry priv.

WAVERLY ST., 64—Large front room on bathroom floor, with light housekeeping privilege.

WAVERLY ST., 72—Large and small furnished rooms, bath room floor; board optional; tel.

WINTHROP ST.—Nicely furnished rooms to let; private family. Tel. Roxbury 0930-W.

Furnished Rooms—Somerville.

BEAUTIFUL furnished room, private family, Winter 1918, desirable, steam, bath, homelike 2317-W.

SCHOOL St., 202—2 rooms, regular kitchen, $6 a week. Somerville 2041-R.

Female Help Wanted.

The U. S. Employment Service needs women and girls on either Whole or Part Time Work for the

Hood Rubber Company

Apply at Bigelow Ave., Watertown, Mass., or at U.S. Employment Service at 128 Federal St., 8 Kneeland St., Boston, or at 13 Moody St., Waltham.

Furnished Rooms—South End.

APPLETON ST., 47—Housekeeping rooms, front, water, $3. Front suite, $4. Tel. 5000-W.

COLUMBUS AV., 500—Nice warm, comfortable back parlor; hot water; tel.

COLUMBUS AV., 552—Front, housekeeping, large kitchenette, bath floor $4.50; side $3.50.

EAST NEWTON ST., 67—2 rooms, kitchen, street floor; rooms, kitchen, attic; after 5:30 p. m. and Sat., Sun. Tel. 7445-M. B. B.

MASS. AV., 462—Large, front room, housekeeping; kitchenette suite, side room, $3.75 up; tel.

SHAWMUT AV., 441—Kitchen and dining room to rent; no objection to children.

UNION PARK, 6—Sunny parlor, piano, square rooms; also light housekeeping kitchenette, $2 up; also gas rms., $1.25, $1.50.

WASHINGTON ST., 1034—Furnished rooms, $1.50-$2; steam heat, gas, electric lights, phone.

WEST NEWTON ST., 87—Homelike rooms, every room a dream; private bath, electricity, telephone in every room; twin beds, shower bath, opposite park; men only; $3, $4. Key.

WORCESTER SQ., 6 — Finely furnished front parlor; also square room, steam heat; tel.

Furnished Rooms—W. Somerville.

CUTTER SQ., 381—Rooms with or without light housekeeping, $2.50 and up. Quiet and convenient; adults only.

Board and Rooms.

FURNISHED room and board with a private family, 8 Conrad st., near Edward Everett Sq., Dorchester.

NURSE will take patients in private home. MRS. H. F. WASHBURN, 40 Wyoming av., Melrose.

FIRST CLASS table board, home cooking, also warm rooms. Tel. 64 Rutland st.

Female Help—Miscellaneous

SCREEN ACTING

TAUGHT by experienced men now engaged in motion picture business; hours 10 a. m. to 2 p. m. PLAZA FILM CO., 1457 Tremont st., Medford; tel. Medford 117.

WANTED FOR THE STAGE

TALENTED amateurs with latent ambitions can arrange to add considerably to their present income; send age, height, etc.; position if employed advantageous. H. HILLIARD, Actor.

LADIES and gentlemen, we will train you for the movies, dramatic or vaudeville. Call or write; inclose stamp. 100 Boylston st., room 402.

Female Situations Wanted

DAY WORK wanted by good laundress; also cleaning. Cambridge preferred. Address MRS. D. Y. CONDON, 28 Reed st., Roxbury.

WHY wear dingy clothes? Send them to MRS. LEE, Brighton 839-M.

YOUNG lady wants any kind of sewing; also ironing. MRS. BIGNON, 55 Green st., Newton.

Male Situations Wanted.

SITUATION wanted as porter or as fireman where the license is not required. G 91, Boston American office.

Female Help Wanted.

Girls Wanted

OVER 16 YEARS OF AGE FOR PACKING SUNSHINE BISCUITS AND GENERAL WORK.

LOOSE WILES BISCUIT CO., 226 CAUSEWAY ST.

GIRLS WANTED

TO WORK in candy factory; no experience necessary. Apply at once. HOEBLE & JOHNSON, 80 Beverly st., Boston.

FLAT WORK

WANTED—Sinkers, feeders. Apply TAYLOR BROS. LAUNDRY, 10 Davenport Av., Dorchester.

BOOK BINDERY

EXPERIENCED finishers wanted. LITTLE, BROWN & CO., 34 Beacon st., Cambridge.

WANTED—GIRL

EXPERIENCED for general housework, good salary. Call at once, ready for work. MRS. L. GOW, 157 Thornton st., Brookline.

LAUNDRY HELP

FEEDERS, folders, wanted at once. Apply to NIAGARA LAUNDRY CO., 31 Troy st., city.

LONG HAIR WRITER

WANTED in the mail-order business. Apply 148 Meridian st., East Boston.

Experienced Waitress

Of neat appearance, good wages. Apply CHELSEA, 605 Washington st.

Experienced Finishers

ON WAISTS and skirts. RUTTA C. THOMAS, 1 Park Square, Boston.

WANTED

EXPERIENCED corset alteration girl. RUBEN, 294 Boylston st., Boston.

WAITRESSES

FOR Southern hotel, Asheville. Call daily. AYERS BUREAU, 226 Tremont st., room 8.

CHAMBERMAIDS wanted. Apply at HOTEL KEMPTON, 237 Berkeley st., Boston.

EXPERIENCED operators on power sewing machines; steady work. Apply at HEMENWAY BUSINESS SCHOOL, Franklin Academy, 334 Dorchester st., morning, afternoon or evening classes.

GIRLS wanted to learn marking and sorting and other laundry work; pleasant place and good wages. Apply at HOTEL BRUNSWICK, 519 Beacon st., Boston.

GIRLS for addressing; must be plain and neat writers; $12 per week. Apply to Miss Peterson, THE MARCY CO., 77 Washington st., North.

SALESLADY wanted for dry goods store. Apply 274 Washington st., Somerville.

SUPERIOR help for private families, hotels, restaurants, clubs and hospitals. Mrs. Preston, BOSTON AGENCY, 274 Boylston st.

WANTED—Assistant in kitchen and pantry from 6 to 8 P. M. Apply HOTEL KEMPTON, 237 Berkeley st., Boston.

WANTED—A young woman to answer phone from 11 till 5. 115 Hemenway st.

WANTED—Plain sewers on dresses. Apply A. M. ROSENBAUM, 807 Boylston st., city.

WOMAN for general housework, family of 3, flat work sent out. Apply in M. 146 Dove st., E. Boston; tel. E. Boston 1253.

The U. S. Employment Service needs ALL ROUND MACHINISTS AND MILLWRIGHTS APPLY AT HOOD RUBBER CO.

BIGELOW AV., WATERTOWN, or U. S. EMPLOYMENT SERVICE

at 128 FEDERAL ST., 8 KNEELAND ST., 53 CANAL ST., BOSTON (OPEN MON., OR 13 MOODY ST., WALTHAM.

N. Y., N. H. & H. R. R.

READVILLE SHOPS—Freight car repairers, Exchanges St. Eagle House, Boston; sitteaks inspectors, Dover St. Eagle House, Boston; airbrake inspectors, repairmen and laborers, Somerville Passenger Yards, car cleaners; South Boston Passenger Yard, car cleaners; machinery shops, machinists, drill press men, blacksmiths, hammer-men, boiler makers and laborers.

MANAGER
ALSO
STOCK MAN

WANTED, GREEN BROS. CO., 2127 Washington st.

CYLINDER PRESSMAN

IF THOROUGHLY first-class workman on sale-drawing cylinder press; high grade steady work and three-color half-tone work. Address, stating experience, wages desired, etc., P 91, Boston American.

HEELERS

ON women's McKay shoes; steady work, good pay. MILLAR & WOLFEE, 30 Webster av., Chelsea.

YOUNG MAN

To learn the clothing trade; good opening for the right man; experience not essential. Apply to MR. WHITE, 976 Washington st., Boston.

DOOR MAN and ELEVATOR Man
HOTEL SOMERSET, Commonwealth Av.

WANTED DRILL HANDS

Apply 532 Western av., Brighton. Take surface car at Central sq., Cambridge.

YOUNG MAN

WANTED for shipping room; good pay. Apply SAMUEL BUXBAUM, 284 Harvard st., Coolidge Corner, Brookline.

STRONG BOY

18 YEARS, to the boxes; steady position. THE WILKINS PAPER BOX CO., 65 Beverly st., city.

STABLE MAN

TO TAKE care of horses; good wages. Apply to MARSHALL STABLES, 1 Warren st., Roxbury.

HAND DINKERS

WANTED, good pay, steady work. Apply L. J. & A. CO., 91 Bickford st., Jamaica Plain.

LICENSED FIREMAN

WANTED to run boiler in sausage factory. Apply CHAMBERLAIN & CO., 20 John st., Brighton.

FIRST-CLASS MACHINISTS

WANTED, pleasant shop, new equipment. ACME TIME CLOCK CO., 28 Newbury st., West Somerville.

CARPENTERS

TWO MEN accustomed to jobbing. Apply R. W. WHITEACRE, 4 Stanwood st., Grove Hall.

HOUSEMAN
HOURS, 7 TO 3
APPLY HOUSEKEEPER, 9 Commonwealth av.

SOMERVILLE BOY

WANTED for office work. Apply D. F. McGANN & SONS, 114 Portland st., Boston.

Male Help Wanted.

Tool and Die Makers, Attention

Now is the time to entrench in a good line of non-war work. We can start a limited number of first-class men at once on a good standard line of tool and die work; good live town with fine shop and working conditions. Apply

GENERAL ELECTRIC CO.
TAUNTON, MASS.

The U. S. Employment Service WANTS HELPERS AND LABORERS FOR THE Bethlehem Shipbuilding Corp., Ltd., Fore River Plant Quincy, Mass.
APPLY AT 8 KNEELAND ST., 53 CANAL ST., 128 FEDERAL ST., Boston; 13 MOODY ST., Waltham 20 MUNROE ST., Lynn
or
Bethlehem Shipbuilding Corp., Ltd., FORE RIVER PLANT Quincy, Mass.

WANTED
First-class hard candy maker and striker. Steady work. APOLLO CHOCOLATE CO., 128 Cross st.

DIE SET-UP MAN
ON LIGHT POWER AND FOOT PRESSES ON
GOVERNMENT AND CIVILIAN WORK
Permanent Position. Good wages.
APPLY SUPT.
The Randall Faichney Co., Inc.
78 Atherton St., Jamaica Plain

PACKERS
THOROUGHLY EXPERIENCED PACKERS ON GLASSWARE, DRUGS AND MEDICINE. APPLY UNITED DRUG CO., 107 FORSYTH ST.

ESTIMATOR AND DRAFTSMAN

A PERMANENT position open to a bright single man under 27 years who has had experience in estimating of plate work and is a rapid draftsman. Good experience and wages to right man. Apply to RIVERSIDE BOILER WORKS, 401 Main st., Cambridge.

Auto Repair Men and Men for General Work
Apply H. Jardine. AMERICAN RAILWAY EXPRESS CO., 343 Congress St., Boston.

MAN WANTED

RELIABLE man for janitor work in auto repair shop; experience on lighting system in washing cars and taking care of gas; permanent position for right man. EDWARD LAR CO., 955 Beacon st., Boston.

SHIPPER WANTED

FOR bakery work 6 nights per week, good job, fair wages for right man. Apply to BOSTON BAKERY, 70 Hereford st., South End, city.

3—COLLECTORS—3

WANTED for city and country routes; highest salary paid. Apply LESLIE JUDGE CO., 120 Boylston st., city.

NIGHT CASHIER

WALDORF LUNCH SYSTEM, 44 Bromfield st., Boston.

FISH

MEN wanted to dress fish; warm shop. Apply W. RAY, 339 First st., So. Boston.

CHAUFFEUR

WANTED at once for light truck. Apply to SAMUEL BUXBAUM, 284 Harvard st., Coolidge Corner, Brookline.

ERRAND BOY

810 WEEK; steady work. Apply A. L. BAKER, 77 Commercial wharf.

BOYS 14 YEARS OR OVER

WANTED at the STETSON PRESS, 105 Fort Hill sq., Boston.

QUINCY HOUSE

CAPTAINS wanted. Apply main dining room, MR. KINTZ.

PORTERS WANTED

Apply head porter, Quincy House.

GIRLS wanted as checker and bullet man; no license required; good pay. Apply HOTEL BRADFORD, 306 Commonwealth av., Boston.

BARBERS WANTED (colored) on mixed rush; wages $23 per week and commission. Apply CHAMBERLIN & CO., 20 John st., Brighton, 61, Boylston, Newport, R. I.

WANTED—Experienced in Mass. 890 Tremont st.; tel. Back Bay 6488.

DRIVER wanted for family laundry route; a good place for one who must work outside; real deposit required for security. Apply HIGHLAND LAUNDRY, 64 Gerard st., near Dudley st., Dorchester.

JANITOR—Take care of apartment houses, two months, 3 rooms. Tel. 1402 Roxbury.

MAN to store auto car; married man preferred; best of references; salary $25 week. Apply B. F. SMITH, 10 Devonshire st., city.

MEN to repair empty cases. F. CORCORAN & SONS, D st., near 1st, South Boston.

WANTED—Plater familiar with metal color-ing. ZENNESSEY BRASS WORKS, 54 High st.

Tool and Die Makers, Machinists, Grinder Hands, Turret Lathe Operators
EASTON MACHINE CO., SOUTH EASTON, MASS.

Male Help—Miscellaneous.

HATS HATS

Fall styles $1.98 soft hats, $1.39; scouts soft hats, $1.39; boys' caps, 49c; boys' suits $3.49 style hats, $1.85; men's $1.98 fedoras, $1.39.

UNION HAT CO.
HANOVER ST. Next to the cusino

9 AUTO LESSONS $5
FULL AUTOMOBILE COURSE; 11 8-CYLINDER CARS. Horses guaranteed, positions secured. Call or write VINCENT, 1 Appleton st., near Dartmouth.

WARREN AV. AUTO SCHOOL

FULL driving course, $15; individual instruction; special rates for ladies; horses guaranteed; day and evening classes. C. DUCA, instructor; tel. Beach 6458. 1 Warren av.

AUTO LESSONS

FULL auto course, $15; mechanical course, $10; license guaranteed, position secured; open day and evening. CORT GARAGE, 36 Peddock st., city; near Dover st. Beach 5462.

WANTED—FOR THE STAGE
CLEVER amateurs with evenings free can arrange to add considerably to their present income; send age, height, etc.; mention if employed afternoons. G 90, Boston American.

Printing.

1,000 BUSINESS CARDS, $1.45. Envelopes, $2.35; 1,000 letter heads, $4.50. HEFFERNAN PRESS, 91 Bromfield st.

Diamonds, Watches and Jewelry.

Special Offers
FRIDAY and SATURDAY
50c A WEEK

Wrist Watches
FOR MEN AND WOMEN
Every one warranted to keep accurate time. Sold on our easy payment plan, 50c down, balance 50c a week. Shown here 1/2 actual size. Come in and see them. Only a limited number at

$16.00

GUARANTEED PERFECT CUT
Set in 14k Gold Mounting (Ladies' or Gentlemen's) Price
of Latest Designs
$25
Terms: 50c Down, 50c a Week
Money refunded if you can buy cheaper for cash anywhere.
Mail Orders Promptly Filled. Dept. A, 347 Washington St., Boston
Sat. Till 6:30.

LENOX JEWELRY CO.
Fifth Floor—Jewelers Building
373 Washington St., Boston

ROY PAYS CASH
Full Value for Diamonds
Gold, Silver, Platinum, Collar Buttons, Lodge Tickets bought; large loans on same, low interest; private; confidential. ROY, 71 Summer st., Room 511; tel. Beach 5451.

WILL BUY your diamonds, old gold, silver, platinum and coins, and pay full cash value. 50 Bromfield st., rm. 303; Main 1903; est. 1906.

$1 DOWN Diamonds and Watches $1 WEEK Large stock, lowest prices. L. H. BURACK & CO., 5 Bromfield st.

Pianos and Musical Instruments.

CHAS. S. NORRIS
181 TREMONT STREET.
HEADQUARTERS FOR PLAYER-PIANOS. Your piano taken in full value, terms for cash or exchange; catalog list of bargains, player rolls and terms. CHAS. S. NORRIS, 181 Tremont st.

SEVERAL fine player-pianos offered this week at wonderful bargains; don't overlook them; we have three player-pianos; music free. CHAS. S. NORRIS, 181 Tremont st.

KRANICH & BACH, McPhail, Schubert upright and grand pianos. Only warerooms in Boston. Player-pianos and rolls. Terms to suit. CHAS. S. NORRIS, 181 Tremont st., next to Boyer Jewelry Co., Temple pl.

MASON & HAMLIN upright; taken in part payment for one of our player-pianos; good piano and will be sacrificed for what we can get at $150. CHAS. S. NORRIS, 181 Tremont st.

—THE—
U. S. Employment Service Needs Able-Bodied Men
—FOR—
Merrimac Chemical Company NO. WOBURN, MASS.
—FOR—
GENERAL WORK
In Yard and Indoor Work. Steady Jobs with Good Chances for Advancement.
Apply at
U. S. EMPLOYMENT SERVICE
128 Federal St., 24 Canal St., and 8 Kneeland St., Boston Common, opp. West St.

FOR A PIANO or PLAYER-PIANO
GO DURRELL'S The Reliable House to Deal With
2206 Wash. St., Roxbury, Dudley Terminal
Right Piano—Right Prices—Right Terms
One of the Largest Stocks in Boston.

USED PIANOS FROM $40 UP
Open Mon., Thurs. and Sat. Evenings.

BEST REPAIRING
PIANOS AND PLAYERS NEW AND USED

BEST piano bargains in Boston; used Chickering, $225; Knabe, $275; used Haines & Davis, 3-cornered and others, $100, $125, $150; several fine upright pianos, $125, $175, $200; terms as low as $5 down, $1 a week. J. P. COLBURN, 458 Washington st., near Winter st.

$5 DOWN, $1 A WEEK.
Pianos for sale or to rent; 3 A week. BRIGGS, 18 Dayton, cor. Wash., elevator.

I WILL sell you a family 1923 upright piano, bench and scarf for $50. 230 Columbus av., over Symphony Hall.

FINE upright piano, handsome mahogany case and bench, everything first-class; bargain for quick sale. 1 Pemberton sq., room 1.

UPRIGHT PIANO for sale, $35. Suite 1, 1 Hemenway st., Boston.

WANTED—Upright pianos; will pay good price; tel. Back Bay 6141-W.

Music.

PIANOS TUNED, $1.00
WORK guaranteed. LOUIS BALL, 210 Huntington av.; phone 2867-R. Back Bay. DEXTER'S School of Music, 3 Steinert hall, studios, evenings and Sundays.

RAGTIME 10 to 20 lessons; any instrument. For free booklet, UNITED SCHOOL OF POPULAR MUSIC, 30 Huntington Chambers, Boston.

Clothing.

Buy at This Bargain Store

$30,000 stock to be sold at 10c to 50c on the $1. Stock slightly damaged by water, fire and smoke. AND BY REASON OF THIS STOCK SALES, you buy nothing but bargains. Come to-day and to-morrow and SAVE HALF!

Look worth 3 and 4 times their prices.

Here Are Real, Honest Values

MEN'S OVERCOATS & SUITS
$1.98, $3.98, $5.95, $6.75, $9.75, $10.95

2,000 men's stylish custom-made overcoats and suits, $1.98 to $10.95.

Men's pants, 79c to $1.98; men's homespun shoes, $1.98; rubbers, 49c; raincoats, $1.98; boys' all-wool knickers, suits, $4.98; shirts and suits, $1.39; overalls, 49c; union suits, 39c; flannel shirts, 49c; sweaters, 49c; hats, caps, etc., 98c; $2.98; gloves, 19c; bags and valises, 49c; $1.49 trunks, $1.95, $5.98; lots of other bargains.

A Little Out of the Way, but Worth a Long Walk.

WOLF COHEN & CO.,
2073—Washington St.—2073
3 min. walk from rising sq. L. sta., cor. stately Cyclorama. Open Mon., Thurs., Fri., Sat. 8 A. M. to 10 P. M.

MARKS & CHESTER
The Wage Earners' Friend
45 YEARS OF HONEST DEALING
Are offering the highest quality ready-to-wear and misfit clothing in New England; suits and overcoats from $5 to $12; suits and pants $1 to $3; coats and vests from $1 to $3. Open Mon., Thurs., Fri., Sat. 8 A. M. to 10 P. M.

GET WISE TO THIS
Without ready cash or credit, we sell to you.
105 Dudley St., Cor. Dudley Sq.
LOOK FOR THIS NUMBER
Near ELEVATED ST'N. OPEN EVENINGS TILL 10 SATURDAYS TILL 12.

LADIES' slightly used suits, coats, party dresses for sale and to rent. Also large stock of furs. DE GROOT, 347 Tremont st.

Ice Chests—Store Fixtures.

FOR GROCERS, MARKETS, RESTAURANTS AND HOTELS. FACTORY, 30 Ashby st. Ask agents' prices. WHITMAN CO., dealers in

Machinery and Tools.

GENERAL MACHINE WORK wanted; prompt efficient service. PRICE MACHINE CO., 370 Harrison av.

Live Stock.

MILK GOATS, baby to kid, $20 up; service bucks, kids. F. S. FAINE, Franklin, Mass.

DEATHS

CROSBY—In Roxbury, Nov. 13, Michael, beloved husband of Annie Crosby. Funeral from his late residence, 82 George av., Friday, Nov. 15, at 8:30 a. m., thence to St. Patrick's Church at Jamaica Plain, where a solemn high mass of requiem will be offered at 9 o'clock. Interment in Forest Hills cemetery. Automobiles omitted.

CROWLEY—At Carney Hospital, Nov. 14, Ann F., widow of Timothy B. Crowley, and daughter of the late John M. and Mary J. Buckley. Funeral notice at late of Hooten Church Friday, Nov. 15, at 10 a. m. Relatives and friends are respectfully invited to attend.

CURLEY—In Roxbury, Nov. 13, Catherine (nee Burke), beloved wife of the late John Curley. Funeral from her late residence, 79 Hamden st., Roxbury, Saturday, Nov. 16, at 8:30 a. m. Funeral mass at St. Patrick's Church, Dudley st., at 9:45 o'clock. Relatives and friends kindly invited.

DALEY—In Malden, Nov. 13, Dennis, husband of Catherine Cremmin Daley. Funeral from family residence, 13 Quincy st., Saturday at 8:30 a. m. Services at the Church of the Immaculate Conception at 9 o'clock. Relatives and friends are invited to attend.

DONAHUE—In Roxbury, Nov. 13, Margaret Donahue, beloved aunt of Mrs. Mary Keogh of Roxbury. Funeral from T. J. Mahoney & Son's funeral parlors, 611 Dudley st. Saturday, Nov. 16, at 8:30 a. m. High mass of requiem at St. Paul's Church at 9 o'clock. Relatives and friends are respectfully invited to attend. Reading, Mass., papers please copy.

DRISCOLL—In Roxbury, Nov. 13, William Joseph Driscoll, beloved brother of Mrs. Eugene Dunn of Roxbury. Funeral from the residence of his sister, Mrs. John Hayden, 620 Longwood av., Roxbury, Nov. 16, at 8:15 a. m. Funeral mass at St. Philip's Church at 9 o'clock. Relatives and friends kindly invited.

DUMONDE—In Boston, Nov. 13, Nellie Dumonde, 49 yrs. Services at Waldo J. Stokes' undertaking rooms, 1315 Tremont st., Roxbury, Friday, Nov. 15, at 2 p. m. Relatives and friends kindly invited.

FARWELL—In Cambridge, Nov. 14, Hall Everett, daughter of Mr. and Mrs. Robert J. Farwell, aged 1 year. Interment private at Cambridge Cemetery on Friday.

VICKERY—John J. Vickery, 59 yrs., son of the late William and Sarah Vickery. Funeral services at the chapel, Forest Hills cemetery, on Sunday, Nov. 17, at 2:30 p. m.

"Say it with Flowers"
FLOWERS TELEGRAPHED EVERYWHERE
Penn the Florist 124 Tremont St.
BOSTON'S FLOWER BROKERS
BEACH 6900

Lost and Found.

FOUND—A small black and white dog with narrow leather collar. Owner may have same by calling at 1 Bowdoin st., Dorchester, and paying for this advertisement.

LOST

Forward to Great Industrial Triumph!

The People of the United States Face a Glorious Opportunity for Which They Are Well Trained

Copyright, 1918, Star Company.

It is with renewed spirit and with the high confidence that would necessarily come from our magnificent victory in the world war that the people of the United States may now turn their attention to domestic problems and the upbuilding of industry and trade to the end that the heavy expenditures and the losses incurred since the war bugles first blew may be speedily recouped.

This people is in an intellectual and moral condition which fits them for such an effort for national advancement in all material things as possibly no people was ever fitted before.

During the days of the war we have learned the need for economy and the method of practicing economy. An enormous portion of our populace has been introduced for the first time to the virtues and the methods of thrift.

Where five or six years ago men dealing with the investing public estimated the number of people who made a practice of investing money to secure themselves against possible privations, or the inevitable letting down of old age at a scant half million, we found the last Liberty drive numbering among the subscribers to the loan not less than twenty-five million people.

Not all of these, of course, are going to become investors in the stock market sense of that word. But there are few Americans, or, for that matter, people of other nationalities, who have once tasted the pleasures of possession and experienced the sensation of seeing their money, even in small amounts, bringing in interest, who do not find themselves more and more inclined to save and to invest.

We think that the inculcation of this lesson in the minds of millions of our people may prove to be worth vastly more to this nation than all the expense to which it has been put by its part in the war.

When this war began we were known as the most extravagant of peoples. The idea of economy in personal expenditures for what we were accustomed to think were the necessities of life, and even for its pleasures, occurred to but few of us. The poor, in proportion to their means, were apt to be as extravagant as the rich—and next to the now happily banished Russian Grand Dukes, the American plutocrat was the most extravagant figure on the world's stage.

Under war's coercion we have learned a wiser way of life. Mr. Hoover has taught us that we should no longer live to eat, but eat to live, and that for the maintenance of life and health and of bodily comfort economy at the table is vastly better than gluttony.

In the other necessities of daily life our nation has learned the practice of economy. The extravagances of fashion have been very materially reduced, and we do not think that the American man will say that the American girl has suffered anything in charm or attractiveness by the more rigorous limitations put upon her taste for decorative drapery.

The heavy expenditures of the war, brought home to our people by the rapidly increasing income tax, higher taxes of every sort, the increased cost of living, and the patriotic duty of buying bonds, has enforced upon us a method of life more simple and less costly than that into which we were drifting before the beginning of this conflict.

Let us now see to it that these lessons which have been learned in the dread school of war shall not be forgotten. Let us continue to do voluntarily that which has been enforced upon us partly by legal authority and partly by the operation of increased costs in every department of human expenditure.

Indeed, for months to come those costs cannot be reduced. The aftermath of the war will for a time be as expensive as the war itself, although the expenditures will be on a decreasing instead of an increasing scale.

We cannot hope at once to leap from the conditions imposed by war to the normal ones of peace. But it is fair to anticipate that the pressure of official expenditures upon the people will at once begin to lighten and the high prices of commodities, due largely to scarcity of labor and of raw material, will begin to come down.

In this situation the United States, which has suffered less materially than any other nation involved in the war, should at once assume leadership in all industrial and commercial affairs.

We are going to have for the first time in nearly three-quarters of a century a merchant marine adequate to our needs and a navy to protect it as it undertakes the work of extending our trade to all the corners of the earth.

We are going to have for the first time in our national history the railroads of the country operated by the people and for the people, instead of by a privileged class for their own pocketbooks.

We shall probably find among the returning soldiers an inclination to take up those forms of employment which are productive rather than merely clerical. The life in the open air and the army activities which have involved manual labor will have undoubtedly made the sedentary indoor life of clerical positions unattractive to many of them. They will seek the farms, the mines and the factories. It is reasonable to believe that the participation of our millions of young men in the military activities of the last year will have a marked effect in checking the tendency of American youth to look with contempt upon all forms of manual labor and to seek clean-collar-and-cuff jobs at low pay to the injury of the productive industries of the land.

The United States faces a moment full of importance and promise for its future progress. It enters upon it flushed with triumph after a notable military victory. It has now to conquer the trade and industry of the world, and if our people go about it with the same energy, determination and harmony that have characterized us in the conduct of the war, the victory in this field will be equally sweeping and conclusive.

In Dutch

By T. E. Powers

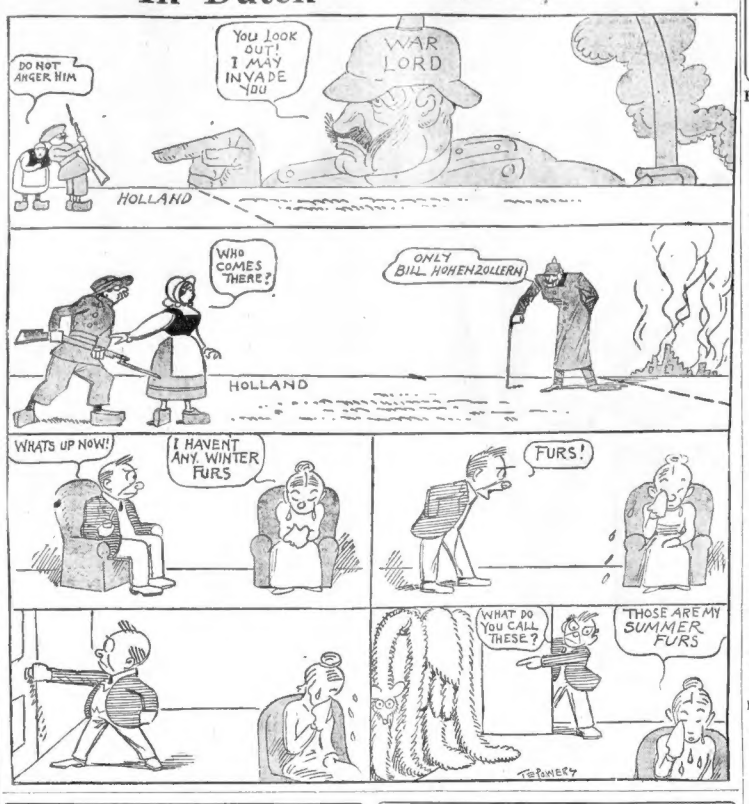

More Truth Than Poetry

By James J. Montague

One Imperial crown.
One throne—badly broken down.
One German sword—in five pieces.
One mailed fist—considerably dented.
One set of iron heels—in poor condition.
One ring of steel—fatally twisted and otherwise damaged.
Two million Verboten signs.

Apply Junker—Somewhere in Berlin.

Mightier Than the Sword

That Fourteen-pointed spear was forged on a typewriter, but it did the business.

You Just Ought to Hear Them

Even the ex-Kaiser's American dentist couldn't make him a set of teeth that wouldn't chatter.

Thoroughly Antiseptic Now

The allies at last have taken the germ out of Germany.

Without a Moment's Hesitation

When it was a case of being interned or being interred, Mr. Hohenzollern decided like a flash.

Freedom's Light

By WIN BROOKS

YE men who fought, ye men who bled and died,
Ye mothers and ye children who did pay,
Ye sons on High whom Death has crucified;
Look down upon this joyous world today.

Look down upon this world for which ye gave
Your very all for Freedom and the Right;
Ye heroes of this land—ye martyred brave,
Look down upon our Earth—ye saved the Light!

That Light for which ye died shall ever burn,
And gladden hearts which now for ye are sad;
It shines for those who ever for ye yearn;
Ye triumphed! O, look down today—be glad!

Once-Overs

Copyright, 1918, by International Feature Service, Inc.

THINK THIS OVER

Helen Keller, the blind poet, author and musician, in speaking about the boys who will come home, blinded, from the war, says: "There is one consolation which the boys will discover later. When the outside world no longer fills our thoughts, with its blaze of beauty and myriad attractions, we find that the inner world has its own joys and have no idea of the treasure hidden away in their natures."

If you are in a position where your eyes are in danger protect yourself as well as possible, but if this greatest of all afflictions does come get this beautiful spirit of optimism which can see beyond actual affliction in such a way as to make it a blessing.

"Explore" your own minds. Do not be satisfied with the thoughts of yesterday.

Hidden treasures, wonderful and alluring—have you discovered what you have in your own mind?

Helen Keller does not sit and weep. She explores her own mind and has found the hidden treasures which she not only enjoys herself, but adds to the world's enjoyment.

Ye TOWNE GOSSIP

Registered U. S. Patent Office.

By K. C. B.

FOR TWO years.
TWO OR three times a week
HE'S WAITED on me.
AND HE'S seen the portions.
DWINDLE AWAY down.
FROM FULL portions.
TO HALF portions.
BUT ALWAYS.
THE COLUMN of figures.
ON THE right hand side.
KEPT GOING up.
AND I can remember.
WHEN MR. Hoover.
SENT OUT the word.
IF WE'D eat cornmeal.
IT WOULD help the soldiers.
AND THE very next day.
I GAVE an order.
FOR FRIED cornmeal mush.
AND THE waiter brought it.
ON A pewter platter.
WITH A pewter cover.
AND WHEN I lifted the cover.
I SAID to the waiter.
"WHY DIDN'T you bring it.
"ON A fork.
"AND SAVE the drayage.
"ON ALL the pewter?"
AND I can remember.
THAT THE waiter looked at me.
AND SAID.
"DO YOU want us to lose the war?"
AND OF course I didn't.
AND AFTER that.
EVERY TIME I'd complain.
ABOUT THE service.
OR THE coffee being cold.
OR THE price of spinach.
OR THE fish wasn't done.
OR THERE wasn't enough air.
OR THERE was a draft.
OR WHY did the orchestra.
MAKE SO much noise.
OR THE toast was dry.
AND I'D ordered it buttered.
OR WHY it took him so long.
TO BRING my check.
OR WHATEVER it was.
HE'D ALWAYS look at me.
AND SAY.
"DO YOU want us to lose the war?"
AND OF course I didn't.
AND I'D be ashamed.
AND APOLOGIZE.
AND ON Monday night.
WHEN I was celebrating.
AND EATING out.
HE SPILT soup on me.
AND I complained.
AND HE said.
"YOU SHOULD worry.
"ABOUT A little soup.
"WHEN THE war is over."
AND I'VE been wondering.
HOW LONG it will be.
BEFORE WE can speak to the waiters.
LIKE WE used to speak to them.
AND IF they're going to begin.
TO LAY all the blame.
ON THE coming of peace.
AND IF cornmeal mush.
WILL EVER go back.
TO THE size it was.
BEFORE THEY dwarfed it.

I THANK you.

WHY WORRY WHEN YOU CAN BE HAPPY?

By Mrs. Wilson Woodrow

"Dear Mrs. Woodrow—Will you please tell me how to stop worrying? My friends say that I am a born worrier, and I am afraid that it is true. I try my best to be cheerful and happy, but it doesn't do much good. In spite of myself, I am blue and depressed and constantly fearing that something bad is going to happen to me or to those I love. I do not want to go on this way, and I would like you to tell me if there is anything I can do to improve my spirits, for I know that this disposition to worry is growing on me. My health is good and so are my finances. Thanking you very much for any advice you can give me. Sincerely,

"E. V."

IN other words, my dear E. V., you want to get out of the prison that you yourself have builded. Well, in the first place, don't think that you have some dreadful task before you, and that stone by stone and with infinite labor you will have to tear down those dreary walls in which you have enclosed yourself. Instead, just quietly but firmly determine to transform your prison into a palace. Why not? All things are possible.

Why are you condemning yourself to imprisonment for life? Surely you are not superstitious enough to believe that there is some malign power in the universe which sentences you to misery. And why do you worry? Because you have formed the habit of doing so. And now it is the easiest thing in the world for you to follow the line of least resistance and keep on.

Look on the Bright Side

But this minute take the stand that you are going to wipe anxiety off the slate forever, and begin to form the habit of looking on the bright side, and expecting the most delightful things to happen.

Of course it is easier said than done, but anything in this world can be accomplished by persistence. When you fall down hard, don't begin to moan and say, "I am worrying twice as much as I did before I tried not to worry." Take it lightly and admit: "I have had another awful worrying spree, but what of it? I'll make a fresh start."

Quote Browning to yourself; "I hold we fall to rise, are baffled to fight better, sleep to wake."

It was my sad fate to be thrown recently with a woman who views life through the darkest of blue glasses. There is no reason for it, for she has everything that most persons desire. But if the sun shines, the glare hurts her eyes. And if it rains, she is afraid she will take cold. She doesn't want to talk of anything but morbid and depressing subjects, and she uses the words "horrible," "dreadful," "awful" more times that I would like to count.

We drove through the woods, one of those lovely, soft October days when the world lies in a dream of beauty; and, all she could say about it was that the Autumn always made her feel so sad. It depressed her unutterably to see falling leaf and fading tree on every side.

I tried to cheer her up by pointing out the triumphant scarlets and golds of the maples, the magnificent russets of the oak leaves, the wistful blue of the sky. But she replied that her chauffeur was a very reckless driver and didn't half see, and the probabilities were that we would never get home alive.

A Feminine Puzzle

I'm glad she couldn't read my thoughts. I was wondering why in a world where brave men were tossing away their lives with light, high heroism, this perfectly trivial woman should spend all her time in attempting to preserve her quite unnecessary carcass?

TORTURED BY TURKS IN ARMENIA

Aurora Mardiganian, the only Christian Armenian girl to escape the murdering Turks and Kurds and the harems of the Sultan's bloodthirsty officials, concludes her description of the wholesale massacres and seizures of thousands of young women, which she witnessed, in the next

BOSTON SUNDAY ADVERTISER AND AMERICAN

TODAY

Your Mind Stops Work. It Gets Too Much. The Harness Maker's Job. Will the Harness Hold?

—By Arthur Brisbane

(Copyright, 1918.)

After a certain number of things happen, the mind ceases to receive impressions.

Ravaillac laughed while they were breaking him on the wheel, for murdering Henry the Fourth. The torturer and the judges, surprised that a man should laugh while his legs were being broken, suspended operations. Ravaillac explained that after the first two or three blows, breaking the bones, he had ceased to feel any sensation. They managed, however, to reawaken sensation before they finally killed him.

So it is with the man who reads history that is being made now at the rate of a hundred volumes every half-hour.

You receive so many impressions, try to digest so much, that no matter what happens you hardly notice it.

The Kaiser is in exile, a broken man, locked up in the castle of a friend in Holland. The Dutch Queen would like to receive him, for royalties stick together, but she does not dare.

Skipping to the next column you read that the Crown Prince is murdered. Ten hours later you read that his murder is not confirmed.

Sweden and Denmark request their rulers to get off the throne.

The President is going abroad, taking some advisers with him to assist in the peace conference.

You say, "That's a good idea, he's the man to go." You even approve when you hear that he is taking Elihu Root with him, saying to yourself, "If there is anything lying around that a client of Root's ought to have or can get, Root will get it for him. He will be useful, with the United States for his client."

You are especially pleased to hear that Brandeis of the Supreme Court may go as one of the President's advisers.

The influence of Judge Brandeis, one of the strongest minds in this country, will help to provide protection for the Jews of Russia and other parts of the East, threatened with the horrors of massacre.

Perhaps the President has that in mind, in selecting Brandeis to go with him.

About the time you finish congratulating the United States on Woodrow Wilson's willingness to be the real American at the peace table, you hear that important Americans, including the Republican majority in the new Congress, think he ought to stay at home.

Then you move over to the right hand corner of the newspaper front page and read about the organization of a Socialistic government to replace the autocratic government of the German Empire—and to include all that is German in the Austrian Empire.

In five minutes you read enough to make the beginning of the French revolution seem a commonplace affair.

A harness maker by trade is the Prime Minister, also Minister of the Interior and of Military Affairs. His name is Frederick Ebert. You see his photograph, a strong, rough face, the sunken eyes of a man who has done much thinking. You know that you are looking at one who has dealt with serious problems, while bending over his leather.

Very interesting this harness maker—will he be able to harness up the revolutionary powers of Germany, drive them and make government out of chaos?

You know that in Germany even a harness maker is apt to be a well-educated man. When he was a boy they crammed into him all the education that he could possibly be made to contain in a given number of years.

You read of the others that strive to make a German government as the Hohenzollerns scatter.

Herr Lansberg is Minister of Publicity, Art and Literature. With one-half the world apparently going to the devil, with Bolshevism driving, the German Social Democrats include publicity, art and literature in their government scheme.

It makes you think of an artist, painting on porcelain as he drifts toward the edge of Niagara Falls.

Richard Barth is Minister of "Social Policy." You have plunged head first into one very interesting chapter of history, dealing with the attempt of human beings to galvanize human ideas and make them walk as government. The birth of the German republic occurs before your eyes. Will it live?

You see the Bolshevist idea spreading in Europe, as rapidly as did the Spanish influenza. You know that with the probable exception of England and the doubtful exception of Italy, there will not be a monarch on any European throne six months from now. But you take it all very quietly. Like Ravaillac you are being broken on the wheel of history, and after the first few blows, the murder of the Czar, the Bolshevik explosion, the exile of the Kaiser, you hardly notice a little thud, as some minor king topples over backwards and "bites the dust" of history.